IT VIES WITH NATURE
IN THE PRODUCTION OF
RICH AUTUMN TINTS.
WE ARE PREPARED TO
CATER FOR ALL TASTES.
PRESCOTT'S
DYE WORKS,
82-84 TALBOT STREET,
DUBLIN.
Telephone Nos. 571 and 567. (1)

SPECIAL EXTRA

The Irish Times.

PRICE TWOPENCE. DUBLIN. TUESDAY, NOVEMBER 3, 1925. VOL. LXVII. NO. 21,388.

Over 40 years ago the late Lord Beaconsfield testified to this remedy he received from Himrod's Cure, and every post brings similar letters to-day
HIMROD'S
CURE FOR
ASTHMA.
FREE SAMPLE and detailed Testimonials free by post. Sold in tins, 4/6. Britis Depot—46 Holborn Viaduct, London. Also of the following Lon don Wholesale Houses—Newbury and Sons; Barclay sts.
Sowe W. Edward and Son; May, Roberts and Co.; Butler and Crispe; John Thompson, Liverpool, and all Wholesale Houses.
Write to any of the above houses for free sample.

VIENNA BREAD
THE SUPREME WHITEBREAD.
D.B.C.
BAKERY.
27 Lr. Stephen's Street.
'PHONE 3283.

Births, Marriages, and Deaths (which in all cases must be authenticated), 3 lines, 20 words, 2/6; each additional line of 7 words, 8d.

Irish Times 'Phone Numbers—Dublin—5036 and 5037; Belfast—1787; London—Central 4350. Belfast Office—139 Royal Avenue. London Office—59 Fleet street.

ROLL OF HONOUR.
IN MEMORIAM.
(1914-1918.)

AGNEW—In loving memory, November 3, 1918, Eric Agnew, Captain, 3rd R.M.R., dearly-loved only child of Andrew Agnew and E. Agnew, 66 Upper Leeson street.

CONYNGHAM—In ever-loving memory of Captain Cyril Taylor Conyngham, R.A.M.C., killed at the battle of Tanga, East Africa, November 3rd, 1914. Never forgotten.

MERCIER—Seventh Anniversary—In proud and loving memory of Herbert Biennerhasett Mercier, 55th Squadron Royal Air Force (formerly Second Lieutenant Royal Irish Rifles), killed in action 3rd November, 1918.

RYAN—In remembrance of Lawrence William Ryan, 1/4th Essex Regiment, who fell in action at Gaza, Palestine, 3rd November, 1917, only son of Mr. and Mrs. Michael Ryan, 65 Beech Hill, Beggar's Bush, Dublin. "Lest we forget."

BIRTHS.

ARMSTRONG—November 1, 1925, at Cash House, Sligo, to Mr. and Mrs. T. J. Armstrong, a daughter.

WILSON—October 31, 1925, at Park View House, Annesley Bridge road, Fairview, the wife of Richard Wilson, a daughter.

MARRIAGES.

FLEMING and MARSLAND—October 21, 1925, at Centenary Church, St. Stephen's Green, by the Rev. W. J. Oliver, Robert Collier Fleming, son of Mrs. H. Fleming, of Vavasour square, Dublin, to Theresa Elizabeth, eldest daughter of Mr. and Mrs. Thomas Mortimer Marsland, 17 Molesworth street, Dublin.

MURPHY and BOORMAN—October 21, 1925, at Cumberlege Wesleyan Church, by the Rev. S. R. Gregory, Howard Pelissier Murphy, youngest son of the late Mr. La Cause Murphy, of Rathmines, to Dorothy, youngest daughter of Mr. James Boorman, of Camberley, England.

STIRLING and LEONARD—October 12, 1925, at Blackrock, Dublin, by Very Rev. W. Canon Teahe, P.P., Kilglass, County Sligo (uncle of the bride), assisted by Rev. Father O'Gorman, C.C., Blackrock, James Mailer Stirling, Chartered Accountant, to Mary (Cissie), daughter of late Edward Leonard and Mrs. Leonard, Chapelhill, Feltra, County Sligo.

SYKES and MULLIGAN—October 29, 1925, at St. Anne's Cathedral, Leeds, by the Rev. Father Barry, Frank V. Sykes, Ashmounie, Staithwaite, Huddersfield, to Sarah Teresa Mulligan, eldest daughter of Mr. and Mrs. Mulligan, Bayview avenue, Dublin.

DEATHS.

ANNOUNCEMENTS received late for insertion in this column will be found on Page 6.

BURTCHAELL—October 31, 1925, at 44 Morehampton road, Dublin, Mary Isabella, second daughter of the late Peter Burtchaell, of Larchfield, Kilkenny. Funeral private.

CORCORAN—November 1, 1925, at Derrycloney House, Mountmellick, Margaret, beloved wife of John Corcoran. Deeply regretted by her sorrowing husband and children. R.I.P. Office and High Mass at St. Joseph's Parish Church, Mountmellick, this (Tuesday) morning at 11 o'clock. Funeral at 2 p.m. to Rosenallis.

CREIGHTON—November 2, 1925, at 5 Adelaide Home, Kilkenny, Hannah, youngest daughter of the late Richard Hughes, of Kilkenny.

HAMPTON—November 2, 1925, at 5 Adelaide street, Kingstown, Mary, widow of late Samuel Hampton, aged 80 years. "Peace, perfect peace." Funeral private.

HOWE—November 1, 1925, at Special Surgical Hospital, Blackrock, Edward S. Howe, fifth son of the late John Howe, of Wheatfield, Straffan. Deeply regretted by his wife, children, brothers, and sisters. R.I.P. Funeral private.

HUME—November 1, 1925, at a Nursing Home in Dublin, Margaret, aged 88, eldest daughter of the late Andrew Wilson Hume, M.D.

McDERMOTT—November 1, 1925, Rev. Thomas J. McDermott, O.C.C., aged 55. Requiem Office and Mass in the Carmelite Church, Whitefriar street, this (Tuesday) morning at 11 o'clock. Funeral to Glasnevin.

MACKLIN—November 2, 1925, at his residence, 6 Belgrave road, Rathmines, Thomas Francis Macklin. Funeral private. No flowers.

MACNAMARA—October 30, 1925, suddenly, at Wembley, Henry V. Macnamara, of Ennistymon House, Doolen, County Clare, and 11 Hornton street, London, beloved husband of Edith Macnamara. Funeral to-day (Tuesday).

MORTON—November 2, 1925, at her residence, 9 Nevitt road, Rathgar, Elizabeth, dearly-loved wife of Thomas Morton. Funeral to-morrow (Wednesday) morning, 9.30, for Mount Jerome.

PERCIVAL—October 29, 1925, at Durban, South Africa, Erskine Hercules, eldest surviving son of the late John Percival, of this city.

SCALLY—November 1, 1925, at a Nursing Home, Dublin, Robert George (Bob), youngest son of Christopher and the late Mrs. Scally, Gaddrynstown, Shunemore. R.I.P. Office and High Mass at 11 o'clock this (Tuesday) morning, Sonna Chapel. Funeral same day at 2 o'clock for Kilmacsevin.

MONTH'S MEMORY OFFICE AND HIGH MASS.

O'KEEFFE—Month's Memory Office and High Mass for the repose of the soul of the late Very Rev. Joseph Canon O'Keeffe, P.P., Rathfarnham, at 11 a.m. to-morrow (Wednesday), 4th November, at the Church of the Annunciation, Rathfarnham. R.I.P.

ACKNOWLEDGMENTS.

The wife, parents, brothers, and sisters of the late **Thomas Birmingham** desire to express their sincere gratitude to their numerous friends who sympathised with them in their bereavement.

Mrs. White and family desire to return thanks for all kind expressions of sympathy in their sad bereavement.—Derryles, Monasterevan.

IN MEMORIAM.

CHAMBERS—In loving memory of our darling little son, Kevin, who died 3rd November, 1924, aged 4 years and 4 months.
"Fold him, O Father, in Thine arms,
And let him henceforth be
A messenger of love between
Our human hearts and Thee."
Richmond House, Rathgar road.

FLEMING—In loving memory of our darling mother, Julia Adelaide Fleming, who died, loving and trusting her Saviour, November 3rd, 1924.—"Lily," "Gertrude," "Violet."

GRAHAM—In sad and loving memory of our dear father, William Graham, whom God called Home to rest 3rd November, 1923.
Peace, perfect peace, with loved ones far away,
In Jesus' keeping we are safe and they.
Lovingly remembered and sadly missed.—Eva.

KERR—In sad and loving memory of my beloved husband, Richard Henry Kerr, of 101 Lower Beechwood avenue, Ranelagh. "We thank Thee, God, for every remembrance of him."

NICHOLS' 'Phone—61276
'Phone—61276
FUNERAL AND CARRIAGE ESTABLISHMENT,
Lombard Street (Westland Row). Coffins, Hearses, and every Requisite. Economy and Punctuality.

FUNERAL REQUISITES OF EVERY DESCRIPTION.
WALLER,
DENZILLE STREET (Re-named Fenian Street),
MERRION SQUARE.
SALOON MOTOR HEARSES.
PRIVATE MORTUARY.
'Phone—61275. Wires—"Undertaker, Dublin."

MILLER AND CO., BRAY
FUNERAL Directors. Superior Motor Hearses
'Phone—Bray 117. Wires—"Collier, Bray."

RAMSAY, WREATHS,
Florists to H.M. the King. FLORAL DESIGNS.
'Phones 1159, B.B., 491.
50 NASSAU ST. Telegrams: Violets, Dublin. Nurseries, Ballsbridge.

WATSON'S (Telegrams—"Quickness, Dublin." Tel.—2572. WATSON'S, 51 NASSAU ST. Nurseries, Killiney.
WREATHS.

PICTURES OF THE GREAT IRISH PILGRIMAGE TO ROME. See La Scala Advertis.

THE BEST WEEK-END PAPER FOR DUBLIN People is the "WEEKLY IRISH TIMES." Last Edition on Sale every Saturday morning. Price Twopence.

TASTE IN DRESS.
SOILED DANCE FROCKS
CLEANED
IN ONE DAY.
Dartry Dye Works,
DUBLIN.

MISCELLANEOUS

IRISH BADMINTON UNION.—GENERAL Meeting of Subscribers and others interested in proposed new Badminton Hall will be held at Mills' Hall, Merrion Row, at 5.45 p.m. To-morrow (Wednesday), November 4. A full attendance is requested, as a definite decision as to proceeding with or abandoning the proposal must be come to at the meeting.

TAMILSE," the Tea for Flavour. Packed in ¼, ½, and 1lb. Packets. Ask for it.

WANTED, Poultry Farm, Co. Dublin or District, for cash.—Young, Tullow

JOHN C. PARKES and Sons, Ltd., DUBLIN. CROSS CUT and NARROW FELLING SAWS. FELLING AXES.

FOR SALE, with Possession, 2 HERBERT AVENUE, MERRION, CO. DUBLIN. An attractive Semi-detached House, in perfect order, containing three reception and four bedrooms, study, bath (h. and c. water); out-offices, electric light, large garden. Held on long lease. On view, Key at 4 Herbert avenue.

BROOKS, THOMAS AND CO., LTD., DUBLIN. RED DEALS. WHITE DEALS. FLOORINGS. SHEETINGS.

HOUSE WANTED, with 8 Acres or upwards, South side (Pembroke or Blackrock preferred), with out-offices; good repair not essential; send full particulars. Address "Z 476, House," this office.

MOIRA RESTAURANT. TRINITY STREET (COLLEGE GREEN). Two minutes from Trinity College. Charcoal Grill. P. NUGENT, Proprietor.

I MUST have the 'CAPITAL' Tea." (REGD.). In sealed packets only, ¼, ½, 1lb. District Agent: BYRNE, 85 Upper Rathmines.

BEAUTIFUL Old Cut-Glass Lustre Electrolier, 4-light, for Sale. May be seen at 1 Lower Leeson street. Offers invited.

OYSTERS FRESH DAILY AT THE RED BANK RESTAURANT, LTD., 19 and 20 D'OLIER STREET.

UNITY BUILDINGS, Lower O'Connell street.—Three Single Offices, a Suite of Offices, and a lightsome airy Basement to Let, low rates; moderate rent. For terms apply Mr MATHESON, First Floor.

ANNE LYNCHS TEAS.

DEAF HEAR with the ACOUSTICON. Recommended by the Medical Profession. CALL for TEST without obligation. 18 Harcourt street, Dublin. 9.30 to 6.

COURTOWN Harbour, Gorey—"Irish Times" can be had daily at Bolger's Hotel.

BALLINASLOE—"Irish Times," "Weekly Irish Times, and "Irish Field" on Sale at Mr. GREEN'S, Stationer, Society street.

PROGRESS IN CHASSIS LUBRICATION.—See the Motoring Article by Captain W. G. Aston in the current Issue of "THE IRISH FIELD." On Sale at all Newsagents. Price 2d.

STAINLESS TABLE CUTLERY. Ivorine handles, from 15/6 reduced, post free.—THOMPSON, 12 NASSAU STREET, DUBLIN.

MONEY—The Highest Advances to be obtained in Dublin on Jewellery, Silver Plate, Furniture, and valuable Chattel Property of every description, at the First Class Money Office, 85 MARLBOROUGH STREET. 85

VALOR PERFECTION OIL COOKERS. LARGE STOCK. ASK FOR CATALOGUE. DOCKRELL LIMITED, DUBLIN.

THOMAS HENSHAW and COMPANY, LTD. Stoves, latest designs. Repairs Ranges, etc.—3 to 12 Christ Church place. Works: Clonskea.

CARSON'S LIQUID PAINTS.—Write for Colour Card and Prices.—Carson's, 22 Bachelor's Walk, Dublin.

INCOME TAX Recovered, Returns Filled, Super-Tax Statements Prepared.—J. T. WALLACE, Expert, 10 Nassau street. 'Phone 61488.

FOR SALE, 650 Hides, taken from Cows and Heifers. Good quality, in good condition. Sell by hand in stores. Address "Z 413, Hides," this office.

RUPOID FOR LEAKING ROOFS. Pamphlet posted. DOCKRELL LIMITED, DUBLIN.

SHIPPING.

CANADIAN PACIFIC
COBH TO CANADA.

QUEENSTOWN TO QUEBEC AND MONTREAL
Minnedosa.....Nov. 6 Melita .....Nov. 28
Empress of France (to New York) .....Jan. 27

LIVERPOOL TO SAINT JOHN, N.B.
Montmarin (Q) Nov. 13 Montrose .....Nov. 20
Montclare (M.) Nov. 16 Metagama .....Nov. 28
(M.) to Montreal. (Q.) Quebec only.

SOUTHAMPTON TO SAINT JOHN, N.B.
(Via Cherbourg)
Minnedosa (via Queenstown, to Montreal) .Nov. 5
Empress of Scotland (Quebec only) .....Nov. 14
Melita (via Queenstown) .....Nov. 26

GLASGOW TO SAINT JOHN, N.B.
Marburn (via Belfast, to Montreal).....Nov. 6
Montrose (via Belfast) .....Nov. 21

JAPAN AND CHINA
Sailings from Vancouver.
Empress of Canada .....Nov. 28

NEW ZEALAND AND AUSTRALIA.
(Via Canadian Pacific and Canadian Australasian) Mail Service from Vancouver to Honolulu, Suva, Auckland, and Sydney.
Niagara .....Dec. 16 Aorangi .....Jan. 13
Merchandise by Dominion Express to all points.
Apply CANADIAN PACIFIC RAILWAY:
COBH (Queenstown).
BELFAST—41-43 Victoria street.
LIVERPOOL—Royal Liver Building, Pierhead.
SOUTHAMPTON—Canute road; or Local Agents Everywhere.

CUNARD
to
UNITED STATES
Fastest Steamers From Ireland

Cobh to New York.

Franconia	Sun., Nov 8	Scythia	Sun., Dec. 13
Aurania	Sun., Nov 15	Alaunia	Sun., Dec 20
Laconia	Sun., Nov. 22	Franconia	Fri., Jan. 1
Samaria	Sun., Nov 29	Aurania	Sun., Jan. 3
Aurania	Sun., Dec. 6	Laconia	Thurs., Jan. 7

Cobh to Boston

Franconia	Sun., Nov 8	Franconia	Fri., Jan. 1
Laconia	Sun., Nov. 22	Scythia	Sun., Jan. 10
Scythia	Sun., Dec. 15	Carmania	Sun., Jan 31

CANADA
Cobh to Halifax, N.S.

Aurania ....Sun. Dec. 6 Laconia ..Thurs., Jan 7

Also Regular Sailings from Southampton and Liverpool to U.S.A. and Canada.

For further particulars apply CUNARD LINE, CUNARD WHARF, COBH; 1 Albert Square Belfast, or Local Agents.

To America on U.S. Govt. Ships

Comfort is the key-note of accommodation on all United States Lines Ships. Cabins are roomy and spotlessly clean. The variety and abundance of food is amazing. Spacious Social Halls, Smoking Rooms and wide decks assure rest and recreation.

REGULAR SAILINGS.
COBH (Queenstown) TO NEW YORK.
S.s. Republic .....Nov. 5th.
S.s. America .....Nov. 9th.
S.s. President Harding .....Nov. 20th.
S.s. Republic .....Dec. 10th.

DIRECT CROSS-CHANNEL SERVICE.
COBH (Queenstown) to England, France, and Germany. Low Rates.

NEXT SAILINGS.
S.s. Republic .....November 30th.
due Cherbourg....December 1st.
due Bremen.....December 2nd.

UNITED STATES LINES
3 and 4 College Street, DUBLIN.
COBH (Queenstown) or Nearest Agent.

15 YEARS OLD and still going strong, WOLSELEY CARS won't wear out. GRAFTON MOTOR CO., 45 Grafton street, Dublin.

SHORT HAULS can be made profitable by using a FORDSON TRACTOR and Two or more TRAILERS. Loads from 3½ to 6 tons at 4½d. per mile. Particulars from AUTOCARS IRELAND, LTD., 19 Chatham street, Dublin.

12 MONTHS' Full Insurance with every Morris Car. Sole Agents, BRITTAIN, Dublin.

THE ALL-BRITISH STANDARD, THE NEW CHEVROLET, and THE NEW OAKLAND "SIX." Full particulars from the Distributors: R. W. ARCHER and CO., 65 Lr. Mount street.

FOR Real Hard Work and Efficiency you can't beat the FORD TONNER. Price complete, with Semi-solid Tyres on Rear Wheels, £135, plus carriage. SMITHFIELD MOTOR CO., LTD., Smithfield, Dublin.

A KISMET PUMP Saves your energy and your time. Have done with old laborious and slow methods. Let us show you what the Kismet can do. Prices from £2 0s. 0d.
W. R. CRAWFORD (Dublin), Ltd., 29 Dawson street. 'Phone 1692.

LEGAL NOTICES.

SAORSTAT EIREANN.
IN THE COURT OF THE RAILWAY TRIBUNAL.
RAILWAYS ACT, 1924
IN THE MATTER OF THE ABSORPTION OF THE SOUTHERN RAILWAY COMPANY BY THE GREAT SOUTHERN RAILWAYS COMPANY.

WHEREAS a proposed Scheme (the Great Southern Railways Absorption (No. 5) Scheme, 1925) has been prepared by the Railway Tribunal in accordance with the provisions of Section 5 of the Railways Act, 1924, for the absorption of the Southern Railway Company by the Great Southern Railways Company:
And whereas printed copies of the proposed Scheme so prepared have been placed on sale at the price as directed by the Minister for Industry and Commerce; and notice that such copies were so placed on sale, and the place at which they could be obtained was duly published in the "Iris Oifigiuil" of the 16th October, 1925:
Notice is hereby given that the Court of the Railway Tribunal will sit at the Council Chamber, City Hall, Dublin, at 11 a.m. on Tuesday, the 17th day of November, 1925, for the purpose of settling the said Scheme so proposed as aforesaid.
Five copies of objections (if any) intended to be made to the said Scheme should be forwarded to the Registrar of the said Tribunal at No. 3 Upper Castle Yard, Dublin, so as to be received by him not later than the 12th day of November, 1925.
Dated this 2nd day of November, 1925.
JOHN O'BRIEN,
Registrar of the Railway Tribunal.
3 Upper Castle Yard, Dublin.
47/1269. W.H.Co.

SAORSTAT EIREANN.
IN THE COURT OF THE RAILWAY TRIBUNAL.
RAILWAYS ACT, 1924.
STANDARD CHARGES—MINIMUM DISTANCES TO BE CHARGED FOR; MINIMUM CHARGES; MILEAGE GRADATIONS; FORMS OF SCHEDULES.

NOTICE is hereby given that the Court of the Railway Tribunal will sit at the Council Chamber, City Hall, Dublin, at 11.30 a.m., on Tuesday, the 17th day of November, 1925, to consider the proposals of the Great Southern Railways Company and objections lodged thereto in respect of:
(1) Minimum Distances to be charged for and Minimum Charges to be made under Section 45 of the Railways Act, 1924.
(2) Forms of Schedules under the Fifth Schedule of the said Act.
(3) Mileage Gradations in respect of Schedules under the Fifth Schedule of the said Act.
Dated this 2nd day of November, 1925.
JOHN O'BRIEN,
Registrar of the Railway Tribunal.
3 Upper Castle Yard, Dublin. W.H.Co.
47/H 1262.

SAORSTAT EIREANN.
IN THE COURT OF THE RAILWAY TRIBUNAL.
RAILWAYS ACT, 1924.
PROPOSED NEW CLASSIFICATION OF GOODS.

NOTICE is hereby given that, in pursuance of Section 26 of the Railways Act, 1924, the Court of the Railway Tribunal will sit at the Council Chamber, City Hall, Dublin, at 13 a.m. on Wednesday, the 18th day of November, 1925, to consider the proposed Classification of Merchandise, as submitted by the Great Southern Railways Company and the objections lodged thereto.
Dated this 2nd day of November, 1925.
JOHN O'BRIEN,
Registrar of the Railway Tribunal.
3 Upper Castle Yard, Dublin.
47/H1266. W.H.Co.

Notice of Sitting for Proof of Debts.—21.
SAORSTAT EIREANN.
HIGH COURT OF JUSTICE.
IN BANKRUPTCY.
In the Matter of
WILLIAM O'CONNOR, of No. 5 Railway road, Dalkey, in the County of Dublin, Provision Merchant, a Bankrupt.
A Public Sitting in this matter will be held before the Chief Registrar, at the Law Courts, The Castle, Dublin, on Thursday, the 19th day of November, 1925, at the hour of eleven o'clock forenoon, for the Proof and Admission of Debts and for the vouching of the Official Assignee's account.
A Creditor may prove his debt at the Sitting, or send his Affidavit of Debt in the prescribed form, or his detailed account, to the under-named Official Assignee four days previously to the Sitting in order to have the same admitted.
Dated this 31st day of October, 1925.
W. F. CONNELL, Second Assistant.
A. G. HOLLINSHEAD, Official Assignee, Law Courts, The Castle, Dublin.
EUGENE F. COLLINS and SON, Solicitors for the Assignee, Temple Chambers, 19 Eustace street, Dublin.

IN THE GOODS OF
EDWARD McQUADE, Crossakeel, Kells, Co. Meath, Farmer, Deceased.
Take Notice that on the expiration of eight days from the date hereof, I shall apply to the proper Officer of the High Court of Justice, Saorstat Eireann, for the issue of Grant of Administration of the personal estate and effects of above deceased, who died on the 29th day of November, 1921, on behalf of Sarah McQuade, of Edenbart, Lisduff, Kells, Co. Meath, Widow, unless a Caveat has been duly entered within the aforesaid eight days.
Dated this 2nd day of November, 1925.
WILLIAM G. ARMSTRONG, Solicitor, 20 Wicklow street, Dublin, and Kells, Co. Meath.

SHIPPING.

ELLERMAN LINES.
CITY HALL BUCKNALL
FAST WINTER PASSENGER SERVICES.
EGYPT, SUDAN, INDIA, and CEYLON.
STRAITS, CHINA, JAPAN, AUSTRALIA.

City of York	7,844	Dec. 12	Colombo & Calcutta
City of Poona	7,485	Dec. 19	Bombay & Karachi
City of London	8,956	Jan. 8	Bombay & Karachi
City of Canterbury	8,421	Jan. 14	Colombo & Calcutta
City of Hong Kong	9,678	Feb. 2	Bombay & Karachi
City of Venice	9,306	Feb. 5	Colombo & Calcutta

Excellent Accommodation. Available to Port Said (for Cairo) at Moderate Fares. †Calls Port Sudan.
CURRENT SAILINGS ON APPLICATION.
LONDON to SOUTH AFRICA.

City of Sparta	5,442	Sun., 11	Cape Town, Algoa B.
Orlando	4,900	Feb. 19	E. London, Natal.

All sailings subject to alteration or cancellation without notice. Apply:—
LONDON: 104-106 Leadenhall street, E.C.3.
LIVERPOOL: Tower Buildings, Water street.
GLASGOW: 75 Bothwell street.

FRENCH LINE. C.G.T.
PLYMOUTH DIRECT TO NEW YORK
IN SIX DAYS.
"THE ROUTE THAT CUTS OFF THE CORNER."
Quadruple screw oil-burning Liner.
"PARIS" .....Nov. 25
"PARIS" .....Dec. 16
PLYMOUTH TO WEST INDIES, TRINIDAD, SPANISH MAIN and PANAMA.
FLANDRE ...Nov 10. Pellerin de Latouche Dec. 8.
WINTER CRUISES TO WEST INDIES and SPANISH MAIN
10,600 miles. Departures Dec., Jan., Feb., March. Cie. Gen. Transatlantique. Ltd., 32 Pall Mall, S.W.1.

DUBLIN TO WATERFORD AND CORK
EVERY WEDNESDAY, 5 P.M.
PASSENGERS AND CARGO.
For particulars apply to
CLYDE SHIPPING COMPANY, LIMITED,
30/31 GEORGE'S QUAY, DUBLIN.

SEA TRIPS AND TOURS.

ESCAPE THE WINTER.
WARM SUN AND BEAUTIFUL SCENERY.
CANARY ISLANDS.
RETURN FARE £25, FIRST CLASS.
NELSON LINERS.
Highland Laddie, Nov. 5. Highland Piper, Nov. 19.
T. and W. NELSON, LTD.,
98 Leadenhall street, LONDON, E.C. 3;
20 Water street, LIVERPOOL; or to Local Agents.

MAKE YOUR CHOICE FROM THE SUNBEAM THE AUSTIN OR THE CLYNO
Distributors:
LINCOLN & NOLAN, Ltd., 57 and 58 Lr. Baggot St., DUBLIN.
FROM £180, plus freight.

MATTRESSES CAREFULLY TEASED AND RE-MADE
RICHMOND INSTITUTION FOR BLIND,
SACKVILLE STREET, DUBLIN.

LEGAL NOTICES.

STATUTORY NOTICE TO CREDITORS.
ROBERT CHARLES WILSON, formerly of Belfast, late of Ierne, Merrion road, Dublin, trading as Desmond Sheridan, of No. 1 Coppinger's row, Dublin, Manufacturer and Commission Agent, Deceased.
Notice is hereby given, pursuant to the Statute 22nd and 23rd Vic., Cap. 35, that all persons claiming to be creditors of, or to have any claims against the estate of the above-named Deceased, who died on the 3rd day of October, 1925, are hereby required on or before the 1st day of December, 1925, to furnish (in writing) the particulars of their claims to the undersigned solicitors for Frances Lucinda Wilson, to whom Probate was granted on the 27th day of October, 1925. And notice is hereby further given that after the said 1st day of December the said Frances Lucinda Wilson will distribute the assets of the said Deceased, having regard only to the claims of which particulars have been received as aforesaid.
Dated this 2nd day of November, 1925.
J. FRENCH and FRENCH, 7 St. Stephen's Green, Dublin.

SAORSTAT EIREANN.
HIGH COURT OF JUSTICE.
IN BANKRUPTCY.
PATRICK KIERNAN, of 143 Drumcondra road, Dublin, Cattle Dealer, was on the 30th day of October, 1925, adjudged Bankrupt.
Public Sittings will be held before the Court at the Law Courts, The Castle, Dublin, on Friday, the 27th day of November, 1925, and on Friday, the 11th day of December, 1925, at the hour of eleven o'clock in the forenoon, whereat the Bankrupt is to attend, and to make a full disclosure and discovery of his estate and effects. Creditors may prove their debts, and at the first sitting choose a Creditors' Assignee. At the last sitting the Bankrupt is required to finish his examination.
All persons having in their possession any property of the Bankrupt should deliver it, and all debts due to the Bankrupt should be paid, to Alfred G. Hollinshead, Official Assignee, Law Courts, The Castle, Dublin, to whom creditors may forward their affidavits of debt.
W. A. COBBE, Acting Deputy Registrar.
HAYES and SONS, Solicitors, 41 and 42 Nassau street, Dublin.

THE HONOURABLE GERALD FITZGERALD, late of 6 Fitzwilliam square, Dublin, Deceased.
Any person having any claim against the Estate of the above Deceased are required to send particulars forthwith to D. and T. FITZGERALD, Solicitors, 20 St. Andrew street, Dublin.

Gazette Notice—Adjudication—Public Sittings.—17.
SAORSTAT EIREANN.
HIGH COURT OF JUSTICE—IN BANKRUPTCY.
GEORGE CLANCY, trading as G. CLANCY and Co., of 42 William street, in the City of Limerick, Merchant, was on the 24th day of October, 1925, adjudged Bankrupt.
Public Sittings will be held before the Court, at the Law Courts, The Castle, Dublin, on Friday, the 20th day of November, 1925, and on Friday, the 4th day of December, 1925, at the hour of Eleven o'clock in the forenoon, whereat the Bankrupt is to attend, and to make a full disclosure and discovery of his estate and effects. Creditors may prove their debts, and at the First Sitting choose a Creditors' Assignee. At the last sitting the Bankrupt is required to finish his examination.
All persons having in their possession any property of the Bankrupt should deliver it, and all debts due to the Bankrupt should be paid, to A. G. Hollinshead, Official Assignee, Law Courts, The Castle, Dublin, to whom creditors may forward their affidavits of debt.
W. A. T. COBBE, Acting Deputy Registrar.
EUGENE F. COLLINS and SON, Solicitors, 19 Eustace street, Dublin.

HOTELS AND HEALTH RESORTS.

CENTRAL HOTEL,
EXCHEQUER STREET and GEORGE'S STREET DUBLIN
First Class Family and Commercial Hotel.
Over 100 Bedrooms
Finest Stockrooms in Ireland.
BED and BREAKFAST. 8/6.

ROYAL MARINE HOTEL,
DUN LAOGHAIRE (KINGSTOWN).
(Facing Dublin Bay) Co. Dublin.
THE LEADING FAMILY HOTEL.
Standing in its own ground of 5 acres, opposite Mail Boat Pier and Rail Station.
Four Golf Links near. Free Garage.
Wire—"Comfort." 'Phone 180 (3 lines).

ROSS'S HOTEL, LTD.,
DUN LAOGHAIRE (KINGSTOWN).
REDUCED RATES FOR WINTER RESIDENCE.
Best Food, Service, and Modern Comfort.
Luxurious Sunbeam Landaulette for Hire.
Tel. Ross's Hotel, Dun Laoghaire.
'Phone—195 and 196.
M. COLDWELL, Managing Director.

LONDON — DEAN HOTEL, 87 Oxford street. Most central. Lift. Night Porter. Stock Rooms. Bed, Breakfast, Bath, from 8/6. Telegrams "Teldeanho," Westcent. 'Phone Gerrard 8710.

HARROGATE — BEECHWOOD HOTEL. First-class Modern Private Hotel. Accommodation for 100.
Near Valley Gardens, Pump Rooms, etc., Ballroom, Tennis, Garage. Terms mod. Easter Programme. Telephone—258. Miss HUNTER, Manageress.

ALPINE SPORTS, LTD., HOTELS.
British Clientele. Best Sporting Facilities.
MALOJA.....Maloja Palace.
MURREN.....Palace Hotel des Alpes, Eiger, Regina, and three others.
PONTRESINA, Schloss Park; MORGINS, Grand; WENGEN, Belvedere; BERGUN, Kurhaus.
PLANS FROM SECRETARY,
6 P.H., ENDSLEIGH GARDENS, LONDON, W.C.1.

BOARDING AND HOTELS.

ATTRACTIVE Residence, Bay's, Fitzwilliam place. Five comfort and moderate charges. 'Phone 4600.
A Select Board Residence. Phone 171.
AT Marlair Hotel, 30 Lower Baggot street, Dublin Excellent cuisine. Every comfort for visitors. 'Phone 2677.
AT Mari Hotel, Lower Fitzwilliam street—Reduced Winter terms. Telephone—Dublin 62182.
LONDON Cecil Private Hotel, 12, 14 Bernard street, Russell square, W.C. 1. Bed and Breakfast 6/6 per night or 35/- per week; central for business or pleasure.
LONDON—Ritz Court Hotel, Leister square. Hyde Park—Bed at Breakfast, 6/6 night, 2 guineas per week; with dinner 2½ guineas.
LEA House, Ballsbridge—Select Private Hotel. Paying Guests. 'Phone 956.

HOTEL RUSSELL
St. Stephen's Green, DUBLIN
When in DUBLIN stay at the MOST COMFORTABLE HOTEL in the CITY
Newly Decorated and Renovated
All latest conveniences for Visitors' Comfort
Wireless Broadcasting free to Visitors
Situated in Dublin's BEST POSITION
Noted for CIVILITY, COMFORT and EXCELLENT CUISINE
Moderate Winter Terms.
GARAGE. Telephone 51507
Telegraphic Address Hotel Russell, Dublin
Apply Manager.

JURY'S HOTEL AND RESTAURANT
COLLEGE GREEN, DUBLIN
RESTAURANT OPEN ON SUNDAYS.
LARGE ROOMS FOR BANQUETS, ETC.
Orchestra, 1 to 3; 4 to 7.
GRILL ROOM and AMERICAN BAR.

HOTELS AND HEALTH RESORTS.

SALTHILL HOTEL,
MONKSTOWN, CO. DUBLIN.
Kingstown "Dunleary" Golf Links, 10 minutes from Hotel.
Visitors staying at this Hotel can have meals at Ib. Royal Hibernian Hotel Dublin which is under the same management.
LUNCHEONS, AFTERNOON TEAS, AND DINNERS.
BANQUETS AND WEDDING BREAKFASTS WINTER TERMS ON APPLICATION.

SHELBOURNE HOTEL,
DUBLIN.
LUNCHEONS, AFTERNOON TEAS, AND DINNERS.
BANQUETS and WEDDING BREAKFASTS.
THE BEST CELLAR AND APPOINTMENTS.
REDUCED TERMS FOR WINTER RESIDENCE.

NORTH STAR HOTEL,
OPPOSITE G.N.R. TERMINUS, DUBLIN.
FULLY LICENSED. 50 BEDROOMS
MOST CENTRAL POSITION
COMFORT.
CLEANLINESS
CIVILITY.
For Tariff Apply Manager.
TELEGRAMS—Norstar, Dublin.
TELEPHONE—2110

DOLPHIN HOTEL AND RESTAURANT,
49 ESSEX STREET, PARLIAMENT STREET DUBLIN
(2 Minutes from the Law Courts.)
BUFFET. GRILL-ROOM.
DINING-ROOM. SMOKING-ROOM. BILLIARD-ROOM. BEDROOMS.
Telephone 2784 Telegrams Dolphin, Dublin

THE BEST WEEK-END PAPER FOR DUBLIN People is the "WEEKLY IRISH TIMES." Last Edition on Sale every Saturday morning. Price Twopence.

BELFAST READERS.
THE IRISH TIMES is due to arrive in Belfast at 9.10 a.m. If it is not delivered within a reasonable time, please communicate with our Branch Office, 139 Royal Avenue.

VI-SPRING MATTRESSES.
ILLUSTRATED LIST ON REQUEST.
Sole Agents:
PIM BROTHERS, LTD.,
EXCHEQUER STREET, DUBLIN.

Great Care is taken that advertisements in all parts of this paper Appear Correctly; but no Liability is undertaken for any Error in or Omission of any Advertisement, and the Proprietors Reserve the Right to Omit or Alter an Advertisement. No Matter where or by Whom Accepted.

SCALE OF CHARGES FOR SMALL CLASSIFIED ADVERTISEMENTS
(PREPAID).
12 words or under, 1/-.
Every succeeding word One Penny.
4 consecutive insertions FOR price of 3.
(This concession does not apply to advertisements set in display form or placed contrary to our classification.)
Box Office address counts as three words if replies are to be called for at Head Office, or if they are to be sent by post, or called for at any Branch Office, as four words. Postage extra.
Advertisements not prepaid are charged at a minimum of 5/- per insertion.
Publication of these advertisements is not guaranteed on any particular day.
TRADE AND "MATRIMONIAL" ADVERTISEMENTS IN THESE COLUMNS 1/- PER LINE.
SITUATIONS VACANT.
ORIGINAL Testimonials should not be enclosed with replies to advertisements.
(23/9/'24.)
IRISH TIMES, LTD.,
WESTMORELAND STREET, DUBLIN
Telephone Nos.—5036—5037.
BRANCH OFFICES:
RATHMINES—Castlewood Avenue 'Phone—Rathmines 951
BELFAST—139 Royal Avenue.....'Phone 1787
CORK—33 Marlboro' Street.....'Phone 1064
LONDON—59 Fleet Street, E.C.4.....Central 4350
MANCHESTER—24 Market Place.....City 3084
GLASGOW—54 Gordon Street.....Central 54

HORSES.
Wires—"Sewell's, Dublin." Telephone—674.
SEWELL'S, DUBLIN.
SPECIAL "BLACK" SALE
AT THE REPOSITORY,

MOTOR TOPICS.

CARS SUITABLE FOR WOMEN DRIVERS.

(BY OUR MOTORING CORRESPONDENT.)

A correspondent has asked me to help him in selecting a car "suitable for a lady to drive." I am afraid that I cannot be of much service to him at present, for he has omitted to mention important details and has given no indication of the amount he is prepared to spend. I can make his mind easy on one point, however; virtually every modern car can be driven easily by a woman.

The statement that a particular car is singularly suitable for women drivers is out of date. In bygone days we had terrible monsters which were exceedingly difficult to steer at low speeds. Strong nerves and arms were required to control them. But th t type of car has disappeared. It never was suitable either for male or female drivers, and nobody will shed a tear for it. There are very few cars made to-day that a woman cannot control with ease. Adjustable seats, lightly tensioned brake and clutch pedals, a comfortable position for the driver's right foot on the accelerator, brakes within easy reach, light but steady steering, and good road holding —these are the characteristics of the modern car; the things which make a car easy to drive by a woman as well as by a man.

Horse Power

I do not think that my correspondent need attach much importance to the question of horse power; it makes little or no difference in choosing a car for a lady. There are cars which develop 60 or 70 horse power and yet are as easy to handle as one developing nine or ten. Their flexibility is one of their chief merits. They can pick up speed so quickly and come down to a snail's pace so rapidly that they give one an extraordinary sense of control and are delightful to handle.

There are certain small cars which deserve special consideration from women motorists on account of the way in which their interests have been studied by the designers. Wheel changing, for instance, has been robbed of its terrors and made an extremely simple operation. The arrangements for the raising of the hood, too, have been brought to such a pitch of perfection that they will not tax the strength of the most delicate driver. But, on the whole, my advice to women is the same as that which I give to men—buy, if you can afford it, a car which comes into the category of the "family car"; a car of about 14 nominal horse power. You will find it roomy and comfortable, easy to drive, and with sufficient power to take you and your friends anywhere. I have nothing but praise for the light car which ranges in price from £170 to £250; but not even its warmest admirers will contend that it is equal to the class of car I have mentioned.

Winter Oil.

Another winter will soon be with us, and, according to weather experts of high repute, it will be more severe than any we have experienced since 1895-96. A few words about motoring in winter, therefore, may not be out of place. At the end of this month every cautious owner-driver should drain out his engine oil, flush the crank case sump through with paraffin, and replenish it with a thinner grade of fresh oil. This advice may seem old-fashioned, and I can almost hear some wise young reader exclaim "quite unnecessary"; but it is sound. When an engine is started from cold, after standing overnight in a low temperature, the pump often fails to draw in a continuous supply of oil—your pressure gauge will show you that—and, therefore, the engine is starved for oil until the warming up process is complete. During these few minutes great damage may be done.

Tests carried out recently by the United States Bureau of standards showed that even when a suitable winter oil was used the engine bearings and cylinder walls were often starved of oil for the first ten or fifteen minutes' running in cold weather. With a summer-grade oil the lubrication was even worse. Those tests prove that the driver who uses a thick oil in winter time runs the risk of seized pistons and bearing trouble. No matter what oil is used the engine never should be driven quickly until it has warmed up and wild fluctuations in the pressure gauge have disappeared.

Never attempt to thin down heavy oil with paraffin, and never buy any but an oil of proved quality and reputation. Do not be "penny wise pound foolish." It pays to buy good oil.

A Warning.

The Automobile Association has issued a timely warning against the risk of fire and personal injury attached to the presence of lighted matches or other exposed flames in the region of car batteries. It reports that recently while a car was stationary, with its engine running and charging the battery, a lighted match was passed across the car about eighteen inches above the battery. The gas which is generated during the charging process ignited, and blew acid into the eye of a passenger, blinding him.

Commercial Motor Exhibition.

The following notes of exhibits at the Commercial Motor Exhibition at Olympia, London, are supplied by our London Correspondent:—

The exhibit of the Albion Motor Company includes the 30 cwt. War Department subsidy type chassis, a two-ton lorry, 30-60 h.p. 30-passenger omnibus, 30 cwt. van, four-ton Overtype van, and 30-60 h.p. 18-passenger Viking coach. Albion vans did much to develop mechanical transport for commercial purposes, and the excellent reputation they have always held will be further enhanced by the new models, which include many improvements upon previous types.

This stand contains one of the most interesting exhibits of the whole show. It is interesting not only on account of its modern character, but because of its achievement. It is the actual 'bus which only a few days ago ran from Glasgow to London and back in twenty-four hours and five minutes. The vehicle is a new 30-60 h.p. 30-seater single deck 'bus. Weight, with full tanks, exceeded 5½ tons, and the average mileage worked out at 11.4 miles per gallon of petrol. The average speed was no less than 33.3 miles per hour, and the engine was not stopped once during the whole run of 401 miles. An accomplishment of this description speaks well for modern motor transport vehicles in general and for the 1926 Albion 'bus in particular.

The Dunlop Rubber Company show various examples of the extensive range of Dunlop productions. Dunlop solid rubber band tyres are shown in plain form, and with non-skid treads, while cushion tyres are in view in various types, as well as solid tyres for industrial trolleys. Dunlop straight-sided pneumatic cord tyres are exhibited in a range which covers all types of commercial vehicle tyres. Other exhibits include steel disc wheels and hubs for commercial vehicles, detachable artillery steel wheels for Ford ton vans, and the special Dunlop cushion tyre and disc wheel equipment for the rear wheels of Ford ton vehicles. All the productions are thoroughly worthy of the name they bear.

"Solid and pneumatic in one" is the description of the new Avon Air-Cushion tyre. It is of the pressed-on type, fitted by hydraulic pressure as simply and speedily as the solid band type with which it is interchangeable. The air cavity is peculiarly-shaped, and of ample capacity to yield the maximum cushioning effect without weakening the tyre, the walls of which are reinforced or buttressed by radial supporting bars at each side. The Avon Air-Cushion tyres are designed for light transport and passenger-carrying vehicles, and as they can be used even upon the heaviest lorries for the front wheels, they merit attention, especially as the tread has been devised to provide non-skid qualities. Avon giant pneumatics are shown in a variety of sizes, and among the solid tyres is the special Avon fire-engine tyre, which has been well tested by the London Fire Brigade and other municipal authorities.

A Comprehensive Policy, including Burglary, with the Irish National Assurance Company, Ltd., Head Office: 30 College Green, Dublin, gives the maximum protection at minimum premium.—(Advt.)

"There's plenty of room at the top."

That's what the Rolls said to the Morris—and you get 12 months full insurance with the Morris.

Sole Agents: G. A. BRITTAIN, LTD., Showrooms: 4, 5, 6 and 7 LINCOLN PLACE. Service Depot: HATCH STREET, DUBLIN.

MORRIS PRICES in Irish Free State

MORRIS COWLEY MODELS.

Two Seater with F.W.B.	£197
Occasional Four with F.W.B.	£208
Four Seater with F.W.B.	£218
Coupe Fixed Head (F.W.B.)	£221
2-Door Saloon (F.W.B.)	£230
	£285

MORRIS OXFORD MODELS.

Two Seater	£295
Four Seater	£305
Coupe Folding Head	£308
2 Coupe	£325
Cabriolet	£350
Four-Door Saloon	£395
Landaulette	£415
	£438

Freight extra on above prices.

You can't beat the Peugeot Car For Value

Note the new prices. All Touring Cars now Equipped with Stevenson Jacking, system

Peugeot THE GREAT FRENCH CARS

PEUGEOT CARS (IRELAND), LTD., 46 Dawson St., DUBLIN.

TOURING CARS

12/20 h.p. 5-seater touring car, £10 tax; comfort tyres, disc wheels, clock and speedometer, including Stevenson Jacking System £310

12/35 h.p. do. do., four wheel brakes, including Stevenson Jacking System £385

12/35 h.p. do. do., with beautiful Saloon body, including Stevenson Jacking System £450

Delivered from stock free in all parts of Ireland.

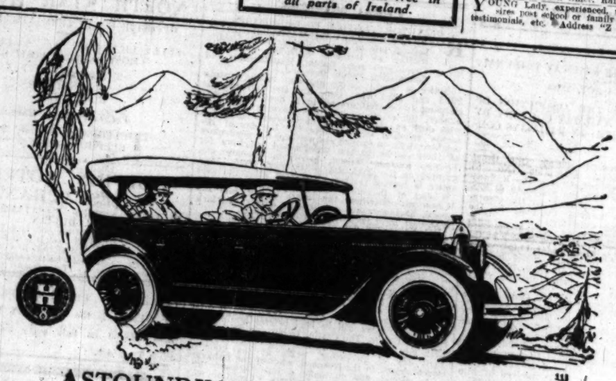

ASTOUNDING!—the verdict of all who examine the new Hupmobile Eight Cylinder.

One hardly realizes the power in the new compact eight cylinder Hupmobile—power that surges and flows like water without vibration or noise.

Quality of the high Hupmobile standard extends to the equipment items—Six-ply balloon tyres, four-wheel hydraulic brakes, front and rear bumpers, automatic wind-screen wiper.

The Hupmobile nameplate on the radiator is the stamp of approval whatever the number of cylinders its engine may have.

It means that the motor car has passed the careful scrutiny of the Hupmobile engineers—an assurance that the new Eight Cylinder Hupmobile is mechanically perfect and economical in operation.

"8" Cylinder Tourer - £575
"8" Cylinder Saloon - £725
Delivered Free Dublin.

Sole Concessionaires: McLysaght & Douglas, Ltd. 7 & 8 EDEN QUAY, DUBLIN.

Hupmobile

LEGAL APPOINTMENTS.

ASSISTANT Wanted (Dublin), principally Costs; good salary if suitable. Apply stating salary required and experience, Z 145, this office. 31 D

PARTNERSHIP in young Solicitor, £6 money required. Address "Z 465, Partnership," this office. 2 E

SHORTHAND Typist, six years' experience, disengaged, Legal or otherwise.—A 664, this office. 30 C

SOLICITOR'S Practice for Sale; money Partnership considered; West. Address "Z 468, Practice," this office. 2 E

TUITIONS AND SCHOLARSHIPS.

A Life Professional and University Prelims., Oral and Correspondence. Success lists free.—McGUIRK'S COLLEGE, 5 Gardiner's Row

AT recent Government Typists' Examination, Our Successes included First Place. All Commercial Subjects taught.—Belmont College, 47 Dawson street, Dublin. 'Phone 26685.

DISENGAGED, successful Visiting Governess; Protestant; 'rain; experienced.—95 Lower Beechwood avenue, Ranelagh.

FRENCH—Mlle. Jules (diplomée Conversation, All Exams. prepared). Interview, 22 Waterloo road, Dublin.

GERMAN Lady, highly cultured; private Lessons and Classes.—A 772, this office. 30 C

LADY for German Language—Private Lessons at home or by appointment; Business Correspondence translated.—Miss Stein, 4 Walworth road, S.C.R.

LADY, Daily, or Household Duties; highest references.—A 852, this office. 12 24

LADY, R.C., desires position as Nursery Governess; English, music; children 4-10; highly recommended; state salary. Address "Z 482, Governess," this office. 2 C

SHORTHAND, Typewriting, Bookkeeping. Metropolitan College, Gillespie's. 100 Lower Mount street. 'Phone, 30855. 31 C

SHORTHAND, Typewriting, expert personal Tuition; rapid results; moderate.—Murphy, 16 Appian Way South. 12 24

SPECIAL Secretarial Training—Students are assisted to obtain positions when fully qualified—Miss Eyre's Civil Service and Commercial College, 3 and 54 Lower Gardiner street. 29 B

TO Know the German Language is an asset. Learn it.—Miss Stein, 4 Walworth road, S.C.R. Private teacher. Correspondence translated. 8 2

TEACHER desires post in Church School, with home; experience; references. Address "Z 471, Teacher," this office. 2 E

YOUNG Lady, R.C., wishes post as Governess; can teach English subjects, French and music.—169, Irish Times Branch Office, Rathmines. 29 B

YOUNG Lady, experienced, with Part I. N.F.U., desires post as governess or companion-housekeeper; two sisters (one school or family; excellent with children); testimonials, etc. Address "Z 443, Lady," this office. 31 C

TUITIONS AND SCHOLARSHIPS.

A Life Professional and University Prelims., Oral and Correspondence. Success lists free.—McGUIRK'S COLLEGE, 5 Gardiner's Row

AT recent Government Typists' Examination, Our Successes included First Place. All Commercial Subjects taught.—Belmont College, 47 Dawson street, Dublin. 'Phone 26685.

DISENGAGED, successful Visiting Governess; Protestant; 'rain; experienced.—95 Lower Beechwood avenue, Ranelagh. 30 C

FRENCH—Mlle. Jules (diplomée Conversation, All Exams. prepared). Interview, 22 Waterloo road, Dublin. 30 C

GERMAN Lady, highly cultured; private Lessons and Classes.—A 772, this office. 31 D

LADY for German Language—Private Lessons at home or by appointment; Business Correspondence translated.—Miss Stein, 4 Walworth road, S.C.R.

LADY, Daily, or Household Duties; highest references.—A 852, this office. 12 24

LADY, R.C., desires position as Nursery Governess; English, music; children 4-10; highly recommended; state salary. Address "Z 482, Governess," this office. 2 C

SHORTHAND, Typewriting, Bookkeeping. Metropolitan College, Gillespie's. 100 Lower Mount street. 'Phone, 30855. 31 C

SHORTHAND, Typewriting, expert personal Tuition; rapid results; moderate.—Murphy, 16 Appian Way South. 12 24

SPECIAL Secretarial Training—Students are assisted to obtain positions when fully qualified—Miss Eyre's Civil Service and Commercial College, 3 and 54 Lower Gardiner street. 29 B

TO Know the German Language is an asset. Learn it.—Miss Stein, 4 Walworth road, S.C.R. Private teacher. Correspondence translated. 8 2

TEACHER desires post in Church School, with home; experience; references. Address "Z 471, Teacher," this office. 2 E

YOUNG Lady, R.C., wishes post as Governess; can teach English subjects, French and music.—169, Irish Times Branch Office, Rathmines. 29 B

YOUNG Lady, experienced, with Part I. N.F.U., desires post as governess or companion-housekeeper; two sisters (one school or family; excellent with children); testimonials, etc. Address "Z 443, Lady," this office. 31 C

MALE SERVANTS WANTED.

EXPERIENCED Working Gardener seeks situation; one child.—A 897, this office. Protestant; 2 E

GARDENER (Protestant Head Working), wants situation; highest references.—A 782, this office. 2 C

GARDENER, life experience in all branches, wants rock, daily or otherwise.—A 784, this office. 2 E

GARDENER (Working), experienced in all branches, Upper Leeson street. 31 D

GARDENER, daily work, vines, vegetables, flowers, roses.—Gardener, 10 Coldwell street, Sandymount. 1 D

LAND Steward accepts charge of agreement; extensive experience in stock and tillage and general management. Apply Dickson's, Lisburn street, Dublin. 29 B

LAND Steward wants situation; thorough knowledge of tillage, stock, buying and selling; pedigree herd; machinery, accounts; married. Protestant; highest references. Address "Z 404, Steward," this office. 2 E

STEWARD, Stock Manager, buy and sell; middle; land; single, R.C. Address "Z 467, Steward," this office. 50 C

YOUNG married man, I.C., seeks situation, Garden Man, or General Man; Wife dairy or mixed goods; well recommended.—A 794, this office. 31 B

DOMESTICS WANTED.

A RESPECTABLE Person Wanted for Ballsbridge district a few hours daily; good washer and ironer.—Address A 821, this office. 2 E

ATTENDANT Wanted occasionally for afternoon parties; experienced; well recommended.—A Irish Times Branch Office, Kingstown. 2 C

BETWEENMAID Wanted; must be young, strong and willing, and well recommended. Apply 72 Lower Rogerd street after 6. 31 C

NOTICE.

IN addressing envelopes covering replies to advertisers in this paper great care should be taken to include the catch word, when same is given after the Office Number, thus:—"Z 20, Housemaid," should be carefully written upon the envelope.

WANTED, respectable Girl, three days weekly. Baltyboys, Blessington. 29 B

WANTED, Betweenmaid or General; age about 20; Leeson street, between 5 and 7 p.m. Apply 73 Lower Leeson street. 31 D

COOKS AND DAIRYMAIDS WANTED

COOK General Wanted for country. Apply Mrs. Robinson, Glenpatrick, Kilcock.

COOK General and House Parlourmaid, experienced; modern house; Catholic family. Write, with full particulars, to Mrs. Wilding, Helmuth, Blackburn, Lancashire.

COOK General Wanted for Holywood, Co. Down; small family; washing; send copies references. Address "Z 484, Cook General," this office. 2 C

EXPERIENCED Cook General, under 40 (R.C.); family; Foxbrook; personal recommendation; 2 in. Replies to A 585, this office. 29 B

IN addressing envelopes covering replies to advertisers in this paper great care should be taken to include the catch word, when same is given after the Office Number, thus:—"Z 20, Housemaid," should be carefully written upon the envelope.

REQUIRED immediately, young Cook General; exports; R.C.; must have long discharges.—A 559, this office. 29 B

WANTED immediately, good Cook, R.C.; small family; kitchenmaid kept. Send references, state wages, Mrs. Stenson, Longtown, Sallins, Co. Kildare. 30 C

WANTED for Co. Wexford, smart Protestant Girl, to train as Cook; some experience preferred. State wages expected, and references. Address "Z 442, Cook," this office. 31 D

WANTED immediately, good, young, R.C. Cook; kitchenmaid kept; small dairy; three in family; £33. Cook, apply to Knox, Brittas, Thurles. 31 D

GENERALS WANTED.

A YOUNG General Wanted, some experience. Apply with references, after 4 p.m., 9 St. Anne's, Villas, Dollymount. 0 St

A RELIABLE and settled Protestant General Wanted, this office. 2 D

A GENERAL Servant or Working Housekeeper required to attend; excitable lady; high wages; frequent leave. Apply A 918, this office. 2 E

CAPABLE General Wanted immediately, three children; nurse and housemaid kept; £24; Booterstown district.—A 858, this office. 30 C

GOOD general required immediately; small house; three in family; Pembroke district. Address "Z 422, General," this office. 30 C

GOOD Plain Cook (General); must be fond of children. Call 20 Garville avenue, Rathgar. 29 B

GOOD, trained General, £25-30; no cooking. Seen between 1 and 2, 64 Waterloo road. 31 B

WANTED, young Girl as General. Apply 65 Grosvenor square, between 12 and 3 o'clock. 1 D

WANTED, Girl, about 16, to train General; wages £14 to £16.—2 Montpelier place, Blackrock.

WANTED, experienced General for Ballsbridge; plain cooking, small family; send copies of papers, with this office. Some good wages given. Address A 823, this office. 2 E

WANTED, General (Protestant); no washing or housemaid's work; three in family; wages £30; highly recommended. Apply A 841, this office. 2 C

WANTED, experienced young General, November A 850, this office. Sandford Park district; wages £30; highly recommended.

WANTED, General, family 2; comfortable home; wages £26-£30. Call 24 Main street, Blackrock.

WANTED, young General, daily; well recommended. 41 Clarinda Park, East, Kingstown.

WANTED, reliable General; do plain cooking, washing, etc.; help given; wages £30; send copies references; comfortable home.—Conaghans," Fairy Hill, Rathmines.

WANTED, superior young General, Wellington road; two in family; wages £28-£30; good references essential.—1024, Irish Times Branch Office, Bagot Street Bridge.

WANTED, good General Servant; can do plain cooking and washing; second maid kept. Apply Somerset, Blackrock, between 11 and 2 p.m. 2 C

HOUSE AND PARLOURMAIDS WANTED.

IN addressing envelopes covering replies to advertisers in this paper great care should be taken to include the catch word, when same is given after the Office Number, thus:—"Z 20, Housemaid," should be carefully written upon the envelope.

PARLOURMAID or House Parlourmaid, experienced; particulars to Holt, "Priory," Monkstown, near Liverpool. 31 C

WANTED, Carlow, Singlehanded Housemaid, R.C.; must be well recommended; wages £20-£24; send copies. Address "Z 373, Housemaid," this office. 29 B

WANTED immediately for Kilsaney road, young House Parlourmaid; good needlewoman; two in family; wages, Reply A 696, this office. 30 C

WANTED, Parlourmaid, R.C., for country; strong, capable; send papers.—Miss Sherlock, Sallins, Co. Kildare. 31 D

WANTED, Girl to train House Parlourmaid; outdoor; 1025, Irish Times Branch Office, Bagot Street Bridge.

WANTED, young House Parlourmaid, Protestant; good needlewoman; small family; good wages. Reply A 898, this office. 2 C

WANTED, experienced Parlourmaid, tall, nice appearance; small family; convenient house. Midlands; uniform supplied; send copies references, wages. Address "Z 435, Woman," this office. 31 C

WANTED, respectable Girl, three days weekly. Baltyboys, Blessington. 29 B

WANTED, Betweenmaid or General; age about 20; Leeson street, between 5 and 7 p.m. Apply 73 Lower Leeson street. 31 D

NURSES WANTED

A GENT for NURSES, MAIDS and ATTENDANTS; Miss Bullingham Tuke, 5 Grafton street, Dublin. Interviews Daily. 'Phone No. 52358.

EXPERIENCED Nurse Wanted for baby from month. Call 89 Lower Bagot street. 31 C

NURSE Housemaid Wanted; supervise 2 children, 9 and 6 years; housework, etc.; laundry and needle. Kingstown. 1 E

WANTED at once, Nurse, three children, 5, 3 & 3 weeks; mother taking charge youngest; Protestant preferred.—Mrs. West, Trim. 30 C

WANTED, Nurse or Children's Maid (Protestant) for 3 little girls, 5, 4 and 3; must be well recommended, and do all usual nursery duties; good wages. Apply to Mrs. Clarke, Ballinakill House, Waterford. 31 D

WANTED, a young Girl as Nurse for two children and do all usual nursery duties; Protestant; Rathgar. Apply "Belmont," Mountpleasant square, Ranelagh.

KITCHEN, LAUNDRY, ETC., WANTED.

WANTED, respectable, reliable Girl for kitchen; used to country place; good sulker, laundress, and tidy; understand cows.—Box 790, Eason's Advertising Agency.

WANTED, respectable, clean Girl to train as Kitchenmaid.—Belmont, Mullingar.

DOMESTICS DISENGAGED.

A^T Miss Mulpeter's select Registry, 11 Sth. Anne st.—H'maids, P'maids, Cooks, H'keepers, Gens., Nurses.

AN experienced Laundress, Protestant, or would go Housemaid; recommended.—Registry, 30 Dawson st.

CAPABLE Woman requires Daily Work, any position of trust; best of English reference.—A 888, this office. 2 E

COOK (Generals, Hotel Cooks, Housemaids, Waitresses, Generals, Nurses, Governesses.—Mulpeter's, 11 South Anne street.

RESPECTABLE Woman wants Daily or Weekly Work; highly recommended.—A 863, this office.

RESPECTABLE young Girl wants Daily Work; is used to children; had two years in last place. Apply "G.J.," 19 Summerhill road, Kingstown.

RESPECTABLE, reliable Daily Maid; small washing. Apply 1 Pembroke road, Ballsbridge, weekly.—A 840, this office.

RESPECTABLE Woman, daily, weekly work, clean offices; excellent paper.—A 859, this office.

RESPECTABLE Woman seeks daily or weekly work; well recommended.—A 839, this office.

RESPECTABLE Woman seeks Daily Work, South Circular road; highly recommended.—A 839, this office.

WANTED, situation as Housekeeper, Housemaid, or private of priest's house; plain cooking. Address "Z 461, this office. 2 E

WORKING Housekeeper, middle aged, country, city; no objection; good papers.—A 893, this office.

WORKING Housekeeper; thoroughly domesticated, good cook; satisfactory papers.—A 804, this office.

SERVANTS' REGISTRY

HOURS { 10 a.m. to 4 p.m. for Servants. Saturday, 11 a.m. to 1 p.m. for Ladies.

34 WESTMORELAND STREET, DUBLIN.

COOKS AND DAIRYMAIDS DISENGAGED

A GIRL, experienced dairy, poultry, General and Housekeeping, desires change; Department's certificate; highest references. Address "Z 475, Girl," this office.

A^T number Cooks, C. Generals; Protestants, R.C.; go anywhere.—Mrs. Kennedy's, 64 Sackville street.

COOK Housekeeper seeks situation, Business House; very best references. Address A 836, this office.

COUNTRY Girl wants situation, Cook General; 3 years last place; city preferred. Address "Z 475, Cook," this office.

COOK Housekeeper seeks situation, small private family; good papers.—A 886, this office.

COOK General or General, England or city; good papers.—A 809, this office.

COOK General or General, small family; city; good papers.—A 895, this office.

COOK or Cook General; take dairy; country; satisfactory papers.—A 885, this office.

COOK General; excellent papers; best cooking; small family; Blackrock.

COOK (good, disengaged; understands soups, entrees, pastry; country; can undertake dairy if required; where kitchen maid kept.—A 822, this office.

COOK Housekeeper (first class) disengaged, highest references; also Cook.—Bracken's, Mount street crescent.

COOK General, small family; 721 this office.

EXPERIENCED Cook General, disengaged; desires situation, suburbs; long papers.—A 807, this office.

GOOD Cook General disengaged; desires situation; experienced General.—Field, 8 Crofton Village, Co. Dublin.

MALE SERVANTS CONTINUED.

EXPERIENCED Working Gardener seeks situation; one child.—A 897, this office. Protestant; 2 E

GARDENER (Protestant Head Working), wants situation; highest references.—A 782, this office. 2 C

GARDENER, life experience in all branches, wants rock, daily or otherwise.—A 784, this office. 2 E

GARDENER (Working), experienced in all branches, Upper Leeson street. 31 D

GARDENER, daily work, vines, vegetables, flowers, roses.—Gardener, 10 Coldwell street, Sandymount. 1 D

LAND Steward accepts charge of agreement; extensive experience in stock and tillage and general management. Apply Dickson's, Lisburn street, Dublin. 29 B

LAND Steward wants situation; thorough knowledge of tillage, stock, buying and selling; pedigree herd; machinery, accounts; married. Protestant; highest references. Address "Z 404, Steward," this office. 2 E

STEWARD, Stock Manager, buy and sell; middle; land; single, R.C. Address "Z 467, Steward," this office. 50 C

YOUNG married man, I.C., seeks situation, Garden Man, or General Man; Wife dairy or mixed goods; well recommended.—A 794, this office. 31 B

DOMESTICS WANTED.

A RESPECTABLE Person Wanted for Ballsbridge district a few hours daily; good washer and ironer.—Address A 821, this office. 2 E

ATTENDANT Wanted occasionally for afternoon parties; experienced; well recommended.—A Irish Times Branch Office, Kingstown. 2 C

BETWEENMAID Wanted; must be young, strong and willing, and well recommended. Apply 72 Lower Rogerd street after 6. 31 C

NOTICE.

IN addressing envelopes covering replies to advertisers in this paper great care should be taken to include the catch word, when same is given after the Office Number, thus:—"Z 20, Housemaid," should be carefully written upon the envelope.

PARLOURMAID or House Parlourmaid, experienced; particulars to Holt, "Priory," Monkstown, near Liverpool. 31 C

WANTED, Carlow, Singlehanded Housemaid, R.C.; must be well recommended; wages £20-£24; send copies. Address "Z 373, Housemaid," this office. 29 B

WANTED immediately for Kilsaney road, young House Parlourmaid; good needlewoman; two in family; wages, Reply A 696, this office. 30 C

WANTED, Parlourmaid, R.C., for country; strong, capable; send papers.—Miss Sherlock, Sallins, Co. Kildare. 31 D

WANTED, Girl to train House Parlourmaid; outdoor; 1025, Irish Times Branch Office, Bagot Street Bridge.

WANTED, young House Parlourmaid, Protestant; good needlewoman; small family; good wages. Reply A 898, this office. 2 C

WANTED, experienced Parlourmaid, tall, nice appearance; small family; convenient house. Midlands; uniform supplied; send copies references, wages. Address "Z 435, Woman," this office. 31 C

WANTED, respectable Girl, three days weekly. Baltyboys, Blessington. 29 B

WANTED, Betweenmaid or General; age about 20; Leeson street, between 5 and 7 p.m. Apply 73 Lower Leeson street. 31 D

NURSES WANTED

A GENT for NURSES, MAIDS and ATTENDANTS; Miss Bullingham Tuke, 5 Grafton street, Dublin. Interviews Daily. 'Phone No. 52358.

EXPERIENCED Nurse Wanted for baby from month. Call 89 Lower Bagot street. 31 C

NURSE Housemaid Wanted; supervise 2 children, 9 and 6 years; housework, etc.; laundry and needle. Kingstown. 1 E

WANTED at once, Nurse, three children, 5, 3 & 3 weeks; mother taking charge youngest; Protestant preferred.—Mrs. West, Trim. 30 C

WANTED, Nurse or Children's Maid (Protestant) for 3 little girls, 5, 4 and 3; must be well recommended, and do all usual nursery duties; good wages. Apply to Mrs. Clarke, Ballinakill House, Waterford. 31 D

WANTED, a young Girl as Nurse for two children and do all usual nursery duties; Protestant; Rathgar. Apply "Belmont," Mountpleasant square, Ranelagh.

KITCHEN, LAUNDRY, ETC., WANTED.

WANTED, respectable, reliable Girl for kitchen; used to country place; good sulker, laundress, and tidy; understand cows.—Box 790, Eason's Advertising Agency.

WANTED, respectable, clean Girl to train as Kitchenmaid.—Belmont, Mullingar.

DOMESTICS DISENGAGED.

A^T Miss Mulpeter's select Registry, 11 Sth. Anne st.—H'maids, P'maids, Cooks, H'keepers, Gens., Nurses.

AN experienced Laundress, Protestant, or would go Housemaid; recommended.—Registry, 30 Dawson st.

CAPABLE Woman requires Daily Work, any position of trust; best of English reference.—A 888, this office. 2 E

COOK (Generals, Hotel Cooks, Housemaids, Waitresses, Generals, Nurses, Governesses.—Mulpeter's, 11 South Anne street.

RESPECTABLE Woman wants Daily or Weekly Work; highly recommended.—A 863, this office.

RESPECTABLE young Girl wants Daily Work; is used to children; had two years in last place. Apply "G.J.," 19 Summerhill road, Kingstown.

RESPECTABLE, reliable Daily Maid; small washing. Apply 1 Pembroke road, Ballsbridge, weekly.—A 840, this office.

RESPECTABLE Woman, daily, weekly work, clean offices; excellent paper.—A 859, this office.

RESPECTABLE Woman seeks daily or weekly work; well recommended.—A 839, this office.

RESPECTABLE Woman seeks Daily Work, South Circular road; highly recommended.—A 839, this office.

WANTED, situation as Housekeeper, Housemaid, or private of priest's house; plain cooking. Address "Z 461, this office. 2 E

WORKING Housekeeper, middle aged, country, city; no objection; good papers.—A 893, this office.

WORKING Housekeeper; thoroughly domesticated, good cook; satisfactory papers.—A 804, this office.

SERVANTS' REGISTRY

HOURS { 10 a.m. to 4 p.m. for Servants. Saturday, 11 a.m. to 1 p.m. for Ladies.

34 WESTMORELAND STREET, DUBLIN.

COOKS AND DAIRYMAIDS DISENGAGED

A GIRL, experienced dairy, poultry, General and Housekeeping, desires change; Department's certificate; highest references. Address "Z 475, Girl," this office.

A^T number Cooks, C. Generals; Protestants, R.C.; go anywhere.—Mrs. Kennedy's, 64 Sackville street.

COOK Housekeeper seeks situation, Business House; very best references. Address A 836, this office.

COUNTRY Girl wants situation, Cook General; 3 years last place; city preferred. Address "Z 475, Cook," this office.

COOK Housekeeper seeks situation, small private family; good papers.—A 886, this office.

COOK or Cook General; take dairy; country; satisfactory papers.—A 885, this office.

COOK General or General, England or city; good papers.—A 809, this office.

COOK General or General, small family; city; good papers.—A 895, this office.

COOK or Cook General; take dairy; country; satisfactory papers.—A 885, this office.

COOK General; excellent papers; best cooking; small family; Blackrock.

COOK (good, disengaged; understands soups, entrees, pastry; country; can undertake dairy if required; where kitchen maid kept.—A 822, this office.

COOK Housekeeper (first class) disengaged, highest references; also Cook.—Bracken's, Mount street crescent.

COOK General, small family; 721 this office.

EXPERIENCED Cook General, disengaged; desires situation, suburbs; long papers.—A 807, this office.

GOOD Cook General disengaged; desires situation; experienced General.—Field, 8 Crofton Village, Co. Dublin.

DOMESTICS CONTINUED.

GOOD Cook disengaged; lady's house preferred; good references apply O'Brien's Registry Office, Mall, Tuam.

TWO Friends want positions together as Cook (general) and Nurse Housemaid, town or seat; good papers; free November 6th; recommended by present mistress. A 649, this office. 30 C

YOUNG Cook General, good plain cook, suburbs; highly recommended. A 801, this office. 30 C

GENERALS DISENGAGED.

A DAILY General disengaged; lady's house preferred; good papers.—A 835, this office.

A GENERAL Housemaid disengaged; £20; country Girl; interview, 5 o'clock, Griffin's Restaurant, 40 Dawsonroad.

A RESPECTABLE young General, country Girl; good plain cook; disengaged Friday.—B O 94, Irish Times Branch Office, Rathmines.

AN EXPERIENCED General desires situation in London; excellent long papers.—A 854, this office. 2 E

A GENERAL Business or Private House, city, suburbs; good references.—A 800, this office.

A GENERAL, good plain cook, small washing, suburbs; good papers.—A 806, this office.

A GENERAL seeks situation, school or institution, city; well recommended.—A 794, this office.

A GENERAL, plain cooking, small washing; South side; well recommended.—A 808, this office.

A LADY recommends respectable Country Girl (general); all duties.—B O 97, Irish Times Branch Office, Rathmines.

A RESPECTABLE country Girl wishes situation as General in small family; some experience; highly recommended.—Address "Z 488, General," this office.

A TROUGHTY experienced General; good; goes to 10 Warrington place, Mount street Bridge.

A YOUNG General, partly trained General; city preferred; good reference.—A 795, this office. 31 B

A YOUNG Generals, parties, suburbs; also House Parlourmaid and girl to train.—Windsor Bureau, Edenderry.

A YOUNG General, plain family, in city; small comfortable place required. Apply A 873, this office.

A YOUNG General; plain cooking; or Children's Maid; Rathmines preferred.—A 810, this office.

A YOUNG General seeks place; good plain cook.—A 798, this office.

A YOUNG General, presently disengaged, understands plain cooking, housework; highly recommended. A 878 this office.

A YOUNG country Girl wishes situation as General in small family; can be well recommended. Address "Z 486, Girl," this office.

A YOUNG Girl wishes situation as General; some experience; would go Children's Maid.—A 924, this office.

HOUSE AND PARLOURMAIDS DISENGAGED

A LADY can recommend a respectable and nice Girl to be trained as Under Housemaid (country). Apply to Ellen Deehy, 6 Downings, Sallins.

AN EXPERIENCED Head Housemaid; care linen, good needlewoman; well recommended.—Murray, Proprietress, Tara, Co. Meath.

FIRST Class Parlourmaid disengaged; go Ireland; also Housemaid.—Miss Atwood's, 41 Lr. Mount st.

HOUSEMAID, experienced, wishes situation; good sewer; wages from £24. Address "Z 445, this office.

HOUSE Parlourmaid seeks place; outdoor preferred; or Waitress.—A 802, this office.

LADY recommends untrained Girl as Under Housemaid; 19; R.C.—Minnie Murray, 20 Weir View, Lucan.

PARLOURMAID, or would go Housemaid; thoroughly experienced; city or suburbs preferred; good waitress; disengaged.—A 649, this office. 30 C

YOUNG Housemaid seeks place, private family; good plain cooking; highly recommended. A 803, this office.

NURSES DISENGAGED

A^S Children's Nurse or Useful Help; good references; sew and make all children's garments; age Address "Z 474, Nurse," this office.

EXPERIENCED Baby Nurse; good papers; go country.—Nurse Ryan, 37 South King street.

EXPERIENCED Nurse disengaged, first month; Catholic; salary £35; good papers from Windsor terrace, Portobello.

EXPERIENCED Nurses disengaged, R.C. Protestant; excellent references.—Blackwood's, 41 Lr. Mount st.

HIGHLY superior young country Girl desires post as Mother's Help where there is one or two children, or would assist maid kept; city or suburbs.—Miss Winnett's, Dalkey.

LADY recommends Superior Nurse or Mother's Help; Protestant; Apply Box 791, Eason's Advertising Agency.

THOROUGHLY experienced Infant's Nurse disengaged; delicate baby; highest references.—A 920, this office.

YOUNG Girl wishes situation as Nurse-Housemaid.—Wicklow.

GENERALS DISENGAGED.

A DAILY General disengaged; lady's house preferred; good papers.—A 835, this office.

A GENERAL Housemaid disengaged; £20; country Girl; interview, 5 o'clock, Griffin's Restaurant, 40 Dawsonroad.

A RESPECTABLE young General, country Girl; good plain cook; disengaged Friday.—B O 94, Irish Times Branch Office, Rathmines.

AN EXPERIENCED General desires situation in London; excellent long papers.—A 854, this office. 2 E

A GENERAL Business or Private House, city, suburbs; good references.—A 800, this office.

A GENERAL, good plain cook, small washing, suburbs; good papers.—A 806, this office.

A GENERAL seeks situation, school or institution, city; well recommended.—A 794, this office.

A GENERAL, plain cooking, small washing; South side; well recommended.—A 808, this office.

A LADY recommends respectable Country Girl (general); all duties.—B O 97, Irish Times Branch Office, Rathmines.

A RESPECTABLE country Girl wishes situation as General in small family; some experience; highly recommended.—Address "Z 488, General," this office.

A TROUGHTY experienced General; good; goes to 10 Warrington place, Mount street Bridge.

A YOUNG General, partly trained General; city preferred; good reference.—A 795, this office. 31 B

A YOUNG Generals, parties, suburbs; also House Parlourmaid and girl to train.—Windsor Bureau, Edenderry.

A YOUNG General, plain family, in city; small comfortable place required. Apply A 873, this office.

A YOUNG General; plain cooking; or Children's Maid; Rathmines preferred.—A 810, this office.

A YOUNG General seeks place; good plain cook.—A 798, this office.

A YOUNG General, presently disengaged, understands plain cooking, housework; highly recommended. A 878 this office.

A YOUNG country Girl wishes situation as General in small family; can be well recommended. Address "Z 486, Gir

(CONTINUED FROM PAGE 2.)

GARDEN, FARM, BEES, ETC.

ALL Owners of Gardens to ensure best results should sow Drummond's specially tested Vegetable and Flower Seeds; awarded over 2,000 First Prizes.—W. Drummond and Sons, 57 and 58, Dawson street. T

APPLE Trees—Bramleys, the best cookable of all varieties, 4-5 years, erected, tough shaped but young and healthy, should fruit next season, 12 16/-, 25/600, 100 70/-. Catalogue of other varieties of Apple Trees, Fruit Trees, Forest Trees, Ornamental Shrubs Roses, and Hedge Plants free.—Mack, Ashbourne. 16 24

BALLSBRIDGE—If you want anything for Garden or Greenhouse let us quote. Inspection of our stock solicited.—Ramsay. 30 X

BALLSBRIDGE—Stocks, East Lothian and Brompton, Asters, Forget-me-Nots, sweet William, Canterbury Bells, Pansies, Buttons, strong plants, 2/6 dozen, postage 9d.—Ramsay. 30 X

BALLSBRIDGE—Wallflowers, deliciously scented, all colours, separate, 2/6 1/6, 2 9/-, 50 3/6, 4/-; 100 4/-, 7/6, free.—Ramsay. 30 X

BALLSBRIDGE—Ampelopsis Veitchii (self-clinging), autumn leaves crimson, 2/-; Clematis Montana, quick growing Climber, garlands white flowers, 2/- free.—Ramsay. 30 X

BALLSBRIDGE—Cabbage Plants.—Delicious Early White Hearting, Elams Early, Flower of Spring, Nonpareil, Flat Dutch, Drumhead, 1-6 100, postage 1/-.—Ramsay. 30 X

BALLSBRIDGE—Lettuce Plants, hardy to spring cutting, strong, 2/6 100, postage 9d.—Ramsay. 30 X

BALLSBRIDGE—Laurels—Cheap to clear ground wanted, bushy, well rooted Trees, four feet high, 1/- dozen.—Ramsay. 30 X

BALLSBRIDGE—Lavender, old-fashioned, sweet scented, strong plants, 3 for 2/-, free.—Ramsay. 30 X

BALLSBRIDGE—Flowering and Evergreen Shrubs, Climbing and Hedging Plants, choice varieties. Catalogue free.—Ramsay. 30 X

BALLSBRIDGE—Fruit Trees: Apples, Pears, Plums, Cherries, Peaches; healthy fruiting trees, leading varieties. Catalogues free.—Ramsay. 30 X

BALLSBRIDGE—Gooseberries and Currants, strong fruiting trees, all colours, 9/-, 12/- and 18/-.—Ramsay. 30 X

BALLSBRIDGE—Apples, strong fruiting trees, leading varieties, from 2/6 each.—Ramsay. 30 X

BALLSBRIDGE—Oval Leaved Privet, all sizes, 10/- to 40/- 100; Laurels, 20/- to 50/- 100; Thorn sticks, all sizes.—Ramsay. 30 X

BALLSBRIDGE—Roses, cheap and good; 12 choice hardy fruiting, our selection, 1/6; dozen, free.—Ramsay. 30 X

BALLSBRIDGE—Rhubarb, Best early Scarlet Crowns, 9d. dozen, postage 1/-; Stools, 12/-, 18/-, 24/-, 30/- dozen, packing 1/-, carriage forward.—Ramsay. 30 X

BALLSBRIDGE—Raspberries, strong fruiting, superlative and leading varieties, 4/- dozen, 20/- 100; Loganberries, 2/- dozen, 20/- 100.—Ramsay. 30 X

BALLSBRIDGE—Strawberries—Strong one year old plants, fruiting next summer, Royal Sovereign and all leading varieties, 12 100, postage 1/6; rooted runners 1/6, postage 1/-.—Ramsay. 30 X

BALLSBRIDGE—Seakale—Plant for early cutting, strong, forcing, 3/-, 4/- dozen, post free 1/- 20/- 100, with cultural instructions.—Ramsay. 30 X

BALLSBRIDGE—Potting Mould, finest quality, specially prepared, as used here, 1/9 and 2/- basket, two baskets 2/6 and 3/-, delivered.—Ramsay. 30 X

BALLSBRIDGE—Golden Privet, all sizes, nice bushy plants, 18 inches, well rooted, 18/- dozen.—Ramsay. 30 X

BEAUTIFUL Golden Variegated Veronica, other varieties, for Sale—13, Sorrento road, Dalkey. 29 B

PLANTING SEASON.

CABBAGE Plants, extra strong, in best variety, for spring cutting, per 1,000 15/-, per 100 2/-; carriage paid.—Wm. Power, and Co., Waterford.

TREES and Shrubs—See Power's Nursery Catalogue; Roses, Fruit Trees, Forest Trees, Ornamental Shrubs, etc.—Wm. Power and Co., Waterford.

BULBS—For best quality in all the more popular kinds see Power's Bulb Catalogue, post free; write for copy.—Wm. Power and Co., Waterford. 12 24

CHOICE Samples of selected Seed Wheat, home grown and imported; lowest cash prices.—Herbin, 29/30 Smithfield. X

DOUBLE Rockets, strong Plants, 5/- per dozen, free for cash with order.—Metcalfe, Enfield, Meath. U

MACKEY'S Choice Mixed Crocus, large roots, 3/6 per 100, 500 per 10/6, post free. 2 A

MACKEY'S Bedding Hyacinths, mixed White, mixed Reds, mixed Blues, 3/6 per dozen; Named Sorts, very good Bulbs, 8/6 per dozen. 2 A

MACKEY'S Single Early Tulips, very fine mixture, 10/6 per 100, 1/0 per dozen. 2 A

MACKEY'S Double Tulips, fine mixture, 10/6 100, 1/6 dozen. 2 A

MACKEY'S Narcissus, a grand mixture of all best sorts, 10/6 100, 1/6 dozen. 2 A

MACKEY'S Dutch Iris, beautiful colours, mixed, 4/- per 100. These Iris are excellent for cut flowers. 2 A

MACKEY'S Bulb Catalogue, with illustrations and cultural directions, post free.—Sir James W. Mackey, Ltd., Seedsmen, 23 Upper O'Connell street, Dublin. 2 A

MACKEY'S Choice Mixed Crocus, 2/6 per 100, post free.—Sir James W. Mackey, Ltd., Seedsmen, 23 Upper O'Connell street, Dublin.

POTATO Sprouting Boxes. Apply, for prices, T. R. Armstrong Saw Mills, Manorhamilton Co. Leitrim. 23 25

PRIMULA Pulverulenta, hardy, large plants, crimson flowers, May; 3 for 2/-, free.—Dennis, Eastleton, Stratford-on-Slaney. 26 C

ROOFING Felt, 6d. yard; samples free. Galvanised Wire Netting, reduced List free.—Stanley's Stores, 137 Parnell street, Dublin. 12 23

SPORTS AND PASTIMES.

FOUR eight and ten bore Guns, by "Tolley," and several other Secondhand Guns in new condition. Garrett, Crampton Court, Dublin. T

GUNS and Gun Repairs—Garnett's is the most reliable and efficient house in Ireland for Gun Repairs of all sorts. New Stocks to measurement, Actions re-bushed, dents raised, Barrels browned, Refinishing, Weldings, &c. Quotations given. Agents for Webley, B.S.A. and other Guns. Use our "Kilquick" and Shapeboth Cartridges. Hare and Rabbit Netting and Ferreting Supplies. Catalogue free. 'Phone 811.—Garnett, Gunmaker, Crampton Court, opposite Dublin Castle. 'Phone 811. 78 24

GUNS and Rods, Secondhand, Purchased.—Garnett, Gunmaker, Crampton Court, Dame street, Dublin. 52 2

GUNS—Webley and Scott's unrivalled Shot Guns, high grade, moderate prices, fine finish; also B.S.A. and other makers' Guns, Cartridges and Accessories all kinds. Illustrated Catalogue free.—L. Keegan, Gunmaker, Ilac quay, Dublin. 8 23

GUN Repairs of every description executed on the premises by skilled Gunsmiths only; new Stocks and Stocks altered to head, length, or cast-off; Guns Rebushed, Barrels Browned, etc.—L. Keegan, Gun works, Ilac quay, Dublin.

RABBIT Nets, Hare Nets, Plover Nets, Rabbit Traps, Snares, Spades, Ferret Bags, Muzzles, Bells and all Ferreting Sundries; lists free.—L. Keegan, Gunmaker, Ilac quay, Dublin.

PHOTOGRAPHY.

NEW Xmas Idea for Amateur Photographers. Particulars free McMahon, Dept. 17, Harcourt street, Dublin 13 29

FURNITURE.

AT Highest Value—James Hill and Son, Bachelor's Walk, Purchase Furniture, Pianos, Antiques. T

AXMINSTER Seamless Carpet, 12 x 9, £6; also Overmantels, Dresser Bed, 4-6in Wire and Hair Mattress, £15. Samples, Lanigan, 32 Lower Ormond quay, Dublin. 30 X

BEDS Double Bed and superior Wire Springs, £2.—B. D., Irish Times Branch Office, Kingstown.

FURNITURE, Solicitor's Office for Sale, including safe and desk. Address "Z 466, Furniture," this office. 2 E

FOR Sale, Bed, with Spring Mattress; great bargain; other articles. Seen 41 Lower Kimmage Park.

LAWLOR, Briscoe will Buy or sell your surplus Furniture Auctions every Thursday.—35 Ormond quay.

WANTED, Panel Shop Mirror, about 6 feet by 2 feet; also Opera Glasses and Mahogany Barometer; moderate. Apply A 825, this office.

WANTED, Axminster Carpet, dark colours, 15 x 12, good condition.—A 873, this office. 2 E

MUSIC, PIANOS, ETC.

ADVERTISER requires for hotel, Upright or small Grand for Dansinghom, also one for servants' hall. A 882, this office. 29 D

AMERICAN Organ, 11 stop, perfect, cost 45 guineas; accept £20 or offer.—32 Victoria street, S.C. road. 2 C

BABY Grand Collard and Collard Overstrung, perfect order; £75.—J. J. Byrne, Kilcullen, Co. Kildare. 30 B

BELTONA Special Records.—Pu Alone, 2/6, post paid.—Gramophone Stores, Johnston's Court, Grafton street. 6 X

CRAMER'S Gramophone and Records; catalogue free.—Cramer Brothers, 14 Capel street, Dublin. 7 X

LADY disposes fine-tone, Blüthner, Schiedmayer, or any other good make Piano; no dealers.—A 425, this office. 27 B

LADY requires Piano; state lowest price and maker. A 587, this office. 29 B

REPAIRS to all makes of Gramophones at The Hospital, Johnston's Court, Grafton street, Dublin. 7 X

WANTED, Cello, in good condition; state price and where to be seen.—A 744, this office. 31 D

WANTED, Cottage Piano, to Learn on; Please state price.—A 871, this office. 27 B

DRESS AND COSTUME.

A BOUT Clothes—Mrs. Biggins, 1 Aston's quay, pays highest prices Ladies' Gentlemen's, Children's Left Off Clothing, Jewellery, Artificial Teeth; country parcels invited. 2 E

A BOUT Clothes—Mrs. Gueed, 65 Aungier street, pays the highest prices for Left Off Clothing, Furniture, Jewellery, distance no objection. 7

A BOUT Clothes—Highest prices for Ladies' Gents', Children's Left off Clothing; Furniture; distance no object; Mrs. White, 15 Aungier street. T

BEAVER Coat, short, perfect, selling £11; also coat, £7.—Burke and Co., 80 Marlborough street. 2 E

BROWN Coat, fashionable, 25/-.—A 844, this office. 2 C

BROWN Gaberdine Coat and Skirt, 15/-; Brown Long Coat, 18/-.—A 892, this office. 2 E

BLACK Cloth Long Coat (Wilson), as new, lined throughout chinc, road leopard collar, cuffs, stock size, big guinea, approval, deposit Address "Z 495, this office. 2 E

CASH paid for Left Off Clothes, Jewellery, Furniture, Pictures, China, Furs, Teeth, postcard immediate attention. Telephone 52 Rathmines.—Wellington House, 55 Wellington quay. T

FOR Sale, a handsome Green Morocain Dress, nearly new; 25/-.—A 858, this office. 30 C

FOR Sale, a good Serge Light Brown Coat and Skirt, medium figure; Sell 30/-. Address "Z 451, Trees," this office. 31 D

FOR Sale, short Coney Dyed Coat, cost £15; also fawn tabardine, 5 flounce, Coney collar and cuffs; sell both £10.—15, Cowper avenue, Rathgar.

GENTS Shaving Kit for Sale; what offers? Address A 843, Kit," this office. 30 C

GENTLEMAN, six feet, chest 38 inches, lay Dress suit, first class tailor, for Sale, perfect; cost twelve guineas; sell tea.—A 828, this office. 2 E

"IRISH Lace"—Fine Linen Irish Crochet, trimmed Handkerchiefs 2/6 each box of six 15/-.—Gredeen, Irish Lace Manufacturers, 44 and 22 Mary street, Dublin. 26 29

JUMPERS, Frocks, Costumes, hand knitted, customer supplying thread; moderate.—A 778, this office. 31 B

LARGE Raccoon Fur for Sale, new last year, cost ten, sell three guineas.—A 827, this office. 2 E

LADY has several Pairs smart Shoes, size 3, perfect, patent, black satin, etc.; Hats, Dresses.—A 814, this office. 2 C

MUSQUASH Coat, skunk collar and cuffs, perfect condition, small figure, selling cheap.—A 824, this office. 2 E

SALE, large Animal Grey Wolf Tie (lady in mourning), cost 10s guineas last season; take six or nearest 7/-, each; unused; post free House, Rosscarbery. 30 C

5/- WEEKLY supplies Suits, Overcoats, Costumes, by Wm. Cole, to measure only; no waiting; first garment. Apply A 571, this office. 29 B

HORSES, HARNESS, ETC.

BROWN Mare, 15.1, stylish harness mare, followed Bray Harriers, good jumper; trial given; ridden and driven by lady.—"Mare," Wilde's Office, Bray.

FIVE good Hunters for Sale. Can be seen at The Horseshoe, Kilbarrack, Sutton. No letters. 29 B

HORSE, suitable for Jaunting Car, quiet to ride and drive; trial given.—Mrs. Hamilton, 5 Marlborough street (one minute from Pillar). 1

HORSE, suitable for farm work, for Sale. Apply 55 Town-end street. 2 A

SECONDHAND Head Collars 2/ each, 16/ dozen.—T. Tyrie, North King street, Dublin. 24 7

PAGE 3.

VEHICLES.

BUGGY—Stylish, two wheeled, rubber tyred, light, easy Trap, with hood, almost new; seen suburbs Dublin. Address "Z 480, Buggy," this office. 2 X

CATTLE, LIVE STOCK.

AUTUMN Kidded Goat Wanted immediately for invalid.—Pitt, Tramore. 2 E

FERRETS, White, strong, healthy, well trained; 15/- each, free.—Hamel-Smith, Gleaville, Fermoy. 30 B

FOR Sale, a Shorthorned Bull, 2½ years; pedigree.—Mervin, Ballytrasna, Kilmessington. 2 E

WANTED, Guinea Pigs, large, males, moderate; Box Wilmet, 15 Bessborough avenue, North Strand.

DOGS.

ALSATIAN Dog, ten months old, beautiful specimen, high class pedigree.—Elmfield, Whitewell, Belfast.

BLACK and Tan Manchester miniature Terrier Dog, five months old; both parents winners.—Elmfield, Whitewell, Belfast.

FOR Sale, splendid show specimen Kerry Blue (Male), 2 years; grand companion; registered pedigree must sell, owner leaving; sacrifice, £4. Address "Z 570 Dog," this office. 29 B

FOR Sale, Flat Coat Retriever Pups, ten weeks, champion pedigree.—Corrigan, Glenboy House, Oldcastle. 29 B

FOR Sale, Wire Fox Terrier Puppy, 7½ months, by Wroe Corinthian, ex Marlboro' Nonsense; 3 third and 3 reserves Ballinasloe.—322 North Circular road, Phibsboro'.

FOR Sale, Black and White Cocker Dog, 10 months old, strong; pedigree unknown.—A 813, this office.

FOR Sale, Setter Pups, Bitches, 4 months, good strain, cheap.—Smith, Hortlands, Donadea, Kilcock, Co. Kildare.

FOR Sale, three Cocker Spaniel Puppies, ten weeks old; most intelligent.—Wyler, Glenealy, Wicklow.

GRAND Sealyhams males, by Carnew Rogue, nine weeks old; reasonable.—Wilson, Mount Benet, Carrig. 30 C

KERRY Blue Pups for Sale, "Champion Nora Jucoleun strain.—Doherty, 10 St. John's road, Kilkenny. 2 C

PEDIGREE Sealyham Dog Pup, five months, by Fell count Monarch, ex Love in Idleness (winner of many firsts, etc., and dam of winners; very promising, and over distemper.—Govan, Portmarnock. 2 E

SALE, Pedigree Wirehaired Fox Terrier Pups (male and female), by Millamont Cocksnut, 3 months.—Hughes, Avoca 30 C

TYPE "Irish Field" is the official organ of the Irish Kennel Club, and publishes lists of Registrations and exclusive reports. Interesting news and best reports of shows. On sale at all newsagents. Price 2d.

WANTED, a nice Collie Dog, about two years old; Black preferred.—A 589, this office. 29 B

WANTED, trained old Dog to retrieve woodcock, small breed. Address "Z 449, Dog," this office.

WANTED, Foster Mother for Airedale, 6th November.—3 Butch lane.

BUSINESS, BUSINESS PREMISES, LANDS, ETC.

SALE AND WANTED

A SECOND Floor Office to Let, electric light.—12 St. Andrew street. T

A STORES and Yard for Sale, 124' x 24'.—1 William's Park, Rathmines. 29 B

CO. Tyrone—To Let, Farm, 120 acres, all in pasture, with large Residence, outbuildings, and every accommodation for gentleman's family. Address "Z 420, Farm," this office. 30 C

DRAPERY—To be Sold as going concern, in one of most attractive district S.S., spacious well fitted Shop, House, yard, nice garden; clean stock reduced; and license furniture included; ready to walk into; best shop in town; lease 15 years; rent £50. Address "Z 434, Drapery," this office. 31 C

FOR sale or Let, Premises, with office, suitable for motor works, well situated in city. Address "Z 4029, Premises," this office.

FOR Sale, Ground Rents amounting to £210 a year, including the reversion to extensive and valuable Premises, suitable for factory, etc.; adjacent to Southern quays; lease 125 years; price £5,000. For further particulars, apply to John Carroll, Land Agent, 54 Dawson street, Dublin. 30 C

FIRST Class Hairdressing Saloon for Sale, best position in Dublin, good reasons for disposal.—A 624 this office. 2 C

FOR Sale, Steam Saw Mill, complete, with self-acting bench and circular saws; also Fordson Tractor and Oliver Double Furrow Plough; all perfect; what offers? Address "Z 447, Mill," this office. D

FOR Sale privately, very old established Builder's and Contractor's Business, together with workshops, stores, stabling, etc., in provincial Ulster town. Further particulars, apply Box No. 1843, Irish Times Branch Office, Belfast.

GROCERY, high class, ready money district, turning over £140 weekly; three rooms; rent £475; owner going into spirit business.—A 862, this office. 2 C

GARAGE to Let, Ions district; electric light.—A 895, this office. 2 E

GARAGE to Let at Blackrock.—1613, Irish Times B Branch Office, Blackrock.

HENRY street—Absolutely the choicest position in the street, new building, consisting of Shop, Basement and upper portion, immense depth, low doors Sackville street. Apply Corrigan and Co., 4 Grafton street.

JOINT use, two Offices, central, city, ground or first floor; good entrance; confidential.—A 915, this office. 31 D

LARGE Motor Stable and Loft (lock up), water, concrete, good approach; vicinity Rathmines Chapel; rent 8/- weekly.—A 757, this office. 31 D

LARGE Premises, five floors, suit warehouse, showrooms, offices, dwelling; electric power, large rear, auto entrance, central; rent £165; price £8,500; lease 150.—Christie's, 19 Capel street. 2 F

LARGE spacious Room to Let, suitable for dancing, whist drives, badminton; use piano.—13 Aldelle street, Kingstown.

NINE Leinster street, Dublin.—Offices to Let. Apply W. Cochrane, Solicitor, above address. 31 D

OFFICES to Let.—12 Fleet street. 31 D

OFFICE, ground floor or basement, Wanted; electric light; partly furnished an advantage.—A 890, this office. C

PICTURE House, leading city thoroughfare, profit £25 weekly, freehold, ideal site, £9,500. Particulars, Pichingham and Co., 5 Lower Pembroke street. 30 C

SOUTH Great George's street—Splendid Shop and Basement to Let, admirably adapted for fruit, butcher or other business; best shopping centre of this street. Apply Corrinan and Co., 4 Grafton street.

TWO large Drawingrooms, Merrion square, North; suitable office, lecture, or committee rooms.—A 829, this office. 2 E

TO Let, large Garage, up to date, vicinity Zion road, Rathgar.—A 851, this office. 2 E

WANTED, couple of Offices, first or second floor; select, central; moderate.—A 919, this office.

HOUSES TO LET.

AN Upper Half House, four bedrooms, Furnished, best residential part South; central; moderate; nominal rent; references required.—A 664, this office.

FURNISHED five roomed House to Let, Ballsbridge; moderate.—A 851, this office. 2 C

TO Let, Harcourt street, Upper Half of House as self contained Flat, four rooms, kitchen, scullery, bathroom, electric light, etc., rent £100. Apply Prim Bros., 21 Dawson street. 2 C

HOUSES WANTED

ADVERTISER requires substantial Residence, spacious rooms, small garden, pleasant surroundings, reasonable distance Dublin; lease or purchase.—A 876, this office. 29 B

SMALL Unfurnished modern House or Bungalow required, within 2d. fare from Pillar; moderate rent; bathroom essential. Address "Z 453, House," this office. 29 B

WANTED, small House or Cottage, Furnished or Unfurnished, Ballsbridge to Dalkey. Address "Z 390, House," this office. 29 B

WANTED to Rent or Purchase, eight roomed House, garage, or space for same.—A 874, this office. 30 C

WANTED, Bungalow or modern large House, with land, in or convenient city.—Breslen, 6 Ards, Lower Sheriff street. 30 C

WANTED, small Furnished House, two bedrooms, for six months. Address "Z 481, House," this office. 2 E

£60 YEARLY offered for small House or Cottage, South side; careful tenant.—A 741, this office. 31 D

£150 YEARLY given for roomy modern Unfurnished House; any suburb.—Arthur Jones, Son, Agents, Greystones.

£2,500 FOR old fashioned detached Residence, Kingstown district.—Arthur Jones, Son, Auctioneers, Greystones. 29 B

CONTINUED ON PAGE 12.

HOUSES AND LANDS CONTINUED

PRIVATE Treaty, freehold; seaside town; six apartments, garden front and rear.—A 581, this office.

RESIDENTIAL Farm, Roscommon, 100 Acres; free rent for ever; Sell £2,100; sacrifice.—A 646, this office. 2 C

SUTTON—For Sale, 1 Ben Eider Villa, Greenfield road; 2 sitting, 4 bedrooms, etc., with or without 2 acres of Building Ground; for further particulars, apply The Georgian House, 45 St. Stephen's Green.

SANDYCOVE—Sale, eight roomed, non-basement House, hot bath, large garden, garage; near sea, tram, train; but offer this week.—Meagher, Auctioneer, Sandycove.

SOMERSETSHIRE—Excellent modern little country House, 9 rooms, stabling, garage, garden, half acre; only £600, three-fourths remaining out.—Hunter-Hall, Milton terrace, North Shields, Newcastle-upon-Tyne. 24 X

SOMERSETSHIRE—Magnificent Agricultural Residential and Sporting Estate (Freehold), 564 acres, richest fattening land; only £8,500, three-fourths remaining out.—Hunter-Hall, Milton terrace, North Shields, Newcastle-upon-Tyne. 24 X

SALE, Blackrock, Monkstown, Kingstown, Sandycove, Dalkey, Dundrum, Ballinteer, Stillorgan, Dundrum, Ballsbridge, Rathmines, beautiful Houses; reduced prices, tempting terms; £ 50-£8,000; possession. Keys, Agent, 24 Main street, Blackrock.

SANDYCOVE—Newly built, labour saving, non-basement, detached, brick fronted House; three reception, fine bedrooms, electric light, garage, tennis court; long lease; near tram; price £2,000. Address "Z 479, House," this office.

SANDYCOVE—Building Site, facing South, near tram, sea and electric connection; long lease; depth 200 ft.; any length frontage. Address "Z 478, Site," this office. 2 X

TO be Sold, two small Houses, Sandymount district; moderate. Address "Z 472, House," this office.

THE National Estate Agency has a large and varied list of Farms, Business Premises and Houses for Sale in all parts of Ireland. Call or write, Offices, 66 Middle Abbey street, Dublin. 9 X

WELLINGTON road—Nine apartments, all modern conveniences, garden front and rear; price £1,150 or nearest offer.—65, this office. 30

3 STONE 2 reception, 5 bedrooms, maid's room, tiled hall, kitchen; double entrance gates, lawns, shrubs, garden, fowl run, large garage; £1,200. Seen after 5 p.m. 31 D.

72 SERPENTINE avenue, Ballsbridge; non-basement House; 2 sitting, 4 bedrooms, bathroom and tiled hall, etc.; garden in front and rear; price £850.—James Beckett, Ltd., Ringsend. 29 B

£240 PROFIT Rent from House, reconstructed at cost £800; let at £2 10s weekly; lease 300 years; price £2,000.—A 758, this office. 31 D

HOUSES TO LET.

AN Upper Half House, four bedrooms, Furnished, best residential part South; central; moderate; nominal rent; references required.—A 664, this office.

FURNISHED five roomed House to Let, Ballsbridge; moderate.—A 851, this office. 2 C

TO Let, Harcourt street, Upper Half of House as self contained Flat, four rooms, kitchen, scullery, bathroom, electric light, etc., rent £100. Apply Prim Bros., 21 Dawson street. 2 C

HOUSES WANTED

ADVERTISER requires substantial Residence, spacious rooms, small garden, pleasant surroundings, reasonable distance Dublin; lease or purchase.—A 876, this office. 29 B

SMALL Unfurnished modern House or Bungalow required, within 2d. fare from Pillar; moderate rent; bathroom essential. Address "Z 453, House," this office. 29 B

WANTED, small House or Cottage, Furnished or Unfurnished, Ballsbridge to Dalkey. Address "Z 390, House," this office. 29 B

WANTED to Rent or Purchase, eight roomed House, garage, or space for same.—A 874, this office. 30 C

WANTED, Bungalow or modern large House, with land, in or convenient city.—Breslen, 6 Ards, Lower Sheriff street. 30 C

WANTED, small Furnished House, two bedrooms, for six months. Address "Z 481, House," this office. 2 E

£60 YEARLY offered for small House or Cottage, South side; careful tenant.—A 741, this office. 31 D

£150 YEARLY given for roomy modern Unfurnished House; any suburb.—Arthur Jones, Son, Agents, Greystones.

£2,500 FOR old fashioned detached Residence, Kingstown district.—Arthur Jones, Son, Auctioneers, Greystones. 29 B

CONTINUED ON PAGE 12.

£525 IN CASH PRIZES

ĀMĀMĪ

Simple Competition. Open to everyone. No restrictions or qualifications. Send this Coupon to-day, it is so easy to forget.

THE AMAMI COMPANY,
4-10 Cheries St., London, W.C.1.

Please send me FREE, your Competition Booklet.

Name .....

Address .....

.....

Write clearly in BLOCK CAPITALS.
32

200 guineas 8 first prize

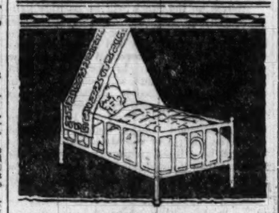

In Infancy.

Benger's Food does much to lighten the anxious, happy task of Motherhood.

When a mother is unable to nurse baby, the best food is fresh cows' milk, suitably modified. In thousands of cases, every day Benger's proves itself to be one of the best of all milk modifiers.

Benger's is an entirely natural food, able to transform milk into a delicate food cream and adjust it to the infants' digestive powers.

Benger's Food, when prepared according to the directions, or as ordered by the Doctor, provides all the nourishment needed.

BENGER'S Food

is sold in Tins, by Chemists, etc., everywhere.
No. 0—1/4; No. 1—2/3; No. 2—4/-; No. 3—8/6

Mothers who are worrying will find a mine of valuable information in the Benger's Food Booklet, post free from

BENGER'S FOOD, Ltd., MANCHESTER.
NEW YORK—90 Beekman St. SYDNEY—117, Pitt St.
CAPE TOWN—P.O. Box 373.

The "Irish Times" will be posted for periods, however short, to readers. Postal Rates at foot. Copies of this journal can also be obtained at the following Cross-Channel Centres:—

Holyhead—Messrs. Wyman & Sons, Railway Bookstall. **Llandudno**—Messrs. W. H. Smith and Son, 101 Mostyn St. **Rhyl**—Messrs. Wyman & Sons, Railway Bookstall. **Llanfairfechan**—G. Jones and Son. **Colwyn Bay**—Messrs. Wyman and Sons, Railway Bookstall. **Chester**—Messrs. Wyman & Sons, Railway Bookstall. **Liverpool**—W. H. Smith & Son, Central Station, Tithebarne street; Messrs. Wyman & Sons, Lime street Bookstall. **Penmaenmawr**—Messrs. W. H. Smith & Son, Clarendon Buildings. **Bangor** road. **London**—Bookstall on the Departure Platforms at Euston Station; Messrs. W. H. Smith and Sons, Strand House, Portugal street, W.C.; and Bookstalls at Charing Cross Station; Hotel Russell, Russell square; Grand Palace Hotel, Strand; Regent Palace Hotel, Piccadilly Circus, W.; Waldorf Hotel, Aldwych; Royal Automobile Club, Pall Mall, S.W.; the Irish Times" London Office, 89 Fleet street, E.C. 4. **Glasgow**—W. Porteous & Co., 15 Royal Exchange Place.

INCLUDING POSTAGE.

Daily for	6 Days	Weekly
7	..	1/6
12	..	2/6
24	..	4/6

YESTERDAY'S LAW REPORTS.

SALE OF LICENSED PREMISES.

ACTION FOR SPECIFIC PERFORMANCE.

(BEFORE THE CHIEF JUSTICE, MR. JUSTICE FITZGIBBON AND MR. JUSTICE MURNAGHAN.)

The hearing was resumed of the case of Archdeacon v. Cronin, in which John Archdeacon sued Michael Cronin for specific performance of a contract to purchase his licensed premises, with two cottages attached, in Kanturk, Co. Cork. The purchase price was £2,200, and according to the contract, which was dated 5th April, 1924, vacant possession of the premises, including the cottages, was to be given and the sale completed within six months.

There appeared to be considerable delay, however, in making title and giving vacant possession within the time specified. The premises were held in fee simple.

In his defence the defendant pleaded the Statute of Frauds, and alleged that at the time he entered into the purchase contract he was so drunk that he did not understand what he was doing.

The appeal was brought by the plaintiff from a judgment of Mr. Justice Meredith dismissing the plaintiff's action, with costs. The main question in the case was whether time was of the essence of the contract, and whether there had been a "waiver" on the part of the defendant.

The arguments having concluded, the Court reserved judgment.

Mr. Phelps, K.C., Mr. Shannon, K.C., and Mr. Binchey (instructed by Mr. J. J. Lenahan) appeared for the appellant and plaintiff; and Mr. F. FitzGibbon, K.C., Mr. J. M. Fitzgerald, K.C., and Mr. Corbett (instructed by Mr. D. E. Ferguson) for the respondent and defendant.

DUBLIN MAN'S ESTATE.

ORDER PRESUMING DEATH MADE.

(BEFORE MR. JUSTICE MEREDITH.)

In the matter of the estate of James O'Brien, of Albert Lodge, Drumcondra, Co. Dublin, deceased, Mr. H. Morgan Byrne (instructed by Messrs. J. L. Scallan and Co.) moved on behalf of Mary O'Brien (plaintiff), of Loretto Convent, Clonmel, to have it presumed that John O'Brien, a beneficiary of the estate of James O'Brien, was dead.

Counsel said that James O'Brien had left six houses at Sandymount to the Rev. James Joseph O'Brien for his lifetime, and after his death to the eight children of his nephew, Terence O'Brien, or such of them as would be alive at the time.

The testator died in 1868, and probate of the will was granted to the Rev. J. J. O'Brien in 1868, and he went into possession of the houses until his death in 1915.

The only portion of the original estate that remained unadministered was the six houses at Sandymount. The present applicant took out administration in February, 1916, and she sold this property for, roughly, £1,000, and distributed the money amongst the children of Terence O'Brien whom she knew to have survived the Rev. J. J. O'Brien. She retained on hands the sum of money which would be the portion due to John O'Brien, and before she distributed that she asked to have it presumed that John O'Brien was dead, as she had not heard of him for thirty years, and advertisements in the newspapers failed to procure any news of him.

Mr. Justice Meredith made the order presuming the death of John O'Brien.

A YOUNG GIRL'S INJURIES

ACTION AGAINST THE DUBLIN UNITED TRAMWAYS CO.

(BEFORE MR. JUSTICE HANNA.)

An action for damages for personal injuries was brought against the Dublin United Tramways Company by Kathleen Murphy, aged 10, living at 2 Avondale avenue, Phibsborough. The case for the plaintiff was that while crossing the road, opposite Phibsborough Catholic Church, on March 19, she was knocked down by a tramcar going in the city direction, and received injuries which, it was alleged, were due to the negligence, carelessness, and breach of duty of defendants' servant in the driving of the car. Defendants denied negligence, and pleaded that it was the negligence of the plaintiff that was solely the cause of the accident.

Mr. A. E. Wood, K.C.; Mr. W. J. Gleeson and Mr. C. Campbell (instructed by Mr. Joseph Gleeson) were for plaintiff; and Mr. P. Lynch, K.C.; Mr. J. M. Fitzgerald, K.C., and Mr. Mooney (instructed by Messrs. Casey, Clay and Collins) for defendants.

In the course of evidence it was stated that the little girl was going to ten o'clock Mass at St. Peter's Church, and, before crossing the road, looked up and down and saw a tram a considerable distance away. She had got partly across the road when the tram struck her and knocked her down. One of the wheels passed over her right hand, and she had lost two fingers as a result, and was also injured in the head.

On behalf of the defendants it was alleged that she left the footpath while running, and returned again to the footpath, and suddenly, without looking where she was going, ran against the tram, struck the step and fell.

The case had not concluded when the Court rose.

SHEEP SCAB IN BELFAST.

MAN WHO PLEADED IGNORANCE.

A fine of 40s. and costs was imposed in the Belfast Summons Court on Thomas J. Fulton, Ballynacree, Ballymoney, who was charged with exposing for sale a sheep suffering from scab, and who pleaded that he was ignorant of his offence and had lost £23 as a result of his sheep being held up in the market for a fortnight.

Inspector M'Bride, in reply to Mr. Toppin, Resident Magistrate, said that in a large number of cases sheep scab was not visible.

Mr. Toppin—How was a farmer to know when bringing sheep to the market?

The Inspector—A man of practical experience ought to know.

ARMED ROBBERS DEFIED.

BELFAST WOMEN BEAT OFF FOOTPADS.

Young men armed with revolvers accosted two women in the Greenisland district of Belfast on Thursday, one "hold-up" being committed in broad daylight. In each case money was demanded, but the women had sufficient grit to tackle the footpads, who went away without any booty.

Two men, named Patrick McNally, of Riversdale terace, Whiteabbey, and Denis McLoughlin, of Factory street, Whiteabbey, have been remanded on a charge of "holding up" with intent to rob Miss Madeline Paxton, who lives at the Knockagh, and who manages one of Sir W. Turner's branch shops. The other woman was Miss Nora Forbes.

GOODS SHORTAGE IN TRANSIT.

A meeting of the General Committee of the Dublin Mercantile Association, Limited, was held at 3 Burgh quay, Dublin.

Arising out of complaints received, and following the request to their members for specific cases of shortages of goods occurring in transit or Customs, the Committee had reports from two firms of such shortages and verbal mention of other cases.

In these cases the individual firms had taken the necessary action to follow up the matter.

The Committee was glad to learn of improvements as regards the release of goods, and that shortages were not so frequent recently as compared with the early months of the year.

SHORTHAND-TYPISTS AND TYPISTS.

July, 1925. Result announced. Our Successes:—Misses B. Callagy, M. Byrne, A. S. McDermott, M. Shelley, M. B. Devereaux, E. Ni Loinghsigh, M. M. Dooley and M. M. Sullivan.—McGUIRE'S COLLEGE, Gardiner's row, Dublin.—(Advt.)

DUBLIN DISTRICT COURT.

MOTOR SPEED TESTS.

ACCURACY OF GUARDS' TIMING.

(BEFORE MR. CUSSEN.)

When the first of seventy-one motor summonses, a large number of which dealt with the speed limit, came before the Court, Mr. Cussen announced that, as the accuracy of the timing of Guards had been questioned by the defending solicitor in a previous case, he had got the inspector in charge of these matters to make special tests by the best method possible. The matter was of considerable importance to a large section of the community, and so the inspector had tested the timing of three of his officers in a particular manner. He would tell the Court how he carried out the test.

Inspector Winters said that, acting on the instructions of the Justice, he applied tests in the Phoenix Park last Saturday on Guards Daly and Murphy. He engaged a motor car, and got it fitted with a new speedometer. His next step was to secure a driver, who was a mechanic of 17 years' experience, to drive the car. They drove for a distance of a quarter of a mile on three tests, and neither the driver nor himself divulged to the Guards the speed which the car travelled, nor had he even an opportunity of speaking to the Guards since.

On the first time over the measured distance they travelled at 20¾ or 21 miles an hour; on the second the speed was slightly over 26 miles, and on the third about 22½ miles an hour.

He then went to Inchicore road and tested Guard Webb, the car travelling over one-eighth of a mile. On the first time over the distance the speed was 22 miles an hour. On the second 25½ miles an hour. None of

PROSPECTUS.

Preferential consideration will be given to applications from Shareholders, Customers and Employés of the Company and its Subsidiaries.

A Copy of this Prospectus has been filed with the Registrar of Joint Stock Companies.

The Subscription List will Open TO-DAY (TUESDAY), the 3rd day of November, 1925, and Close on or before next Tuesday.

Application has been made to the Committee of the Stock Exchange for special permission to deal in the Shares now offered for Subscription.

United Dairies Limited

(Incorporated under the Companies Acts 1908 and 1913.)

CAPITAL

Authorised.			Issued.
2,750,000	...	Six per cent. Non-Cumulative Preference Shares of £1 each ...	2,343,859
2,250,000	...	Ordinary Shares of £1 each	2,221,380
5,000,000			£4,464,739

The Preference Shares are preferential as to Dividend and Capital paid up, but do not confer on the holders any right to participate further in the profits or assets of the Company.

THE COMPANY HAS NOT ISSUED ANY DEBENTURES OR DEBENTURE STOCK.

ISSUE OF

500,000 Six per Cent. Non-Cumulative Preference Shares of £1 each at 20s. per share.

Payable as follows:—

On application 2s. per Share
On allotment 5s. per Share
On January 10th, 1926 5s. per Share
and the Balance on Feb. 10th, 1926 8s. per Share

The Shares may be paid up in full on allotment under a rebate at the rate of Two per cent. per annum.

The Shares now offered for Subscription will rank for Dividend on the full nominal amount thereof as from the 1st January, 1926.

Directors:

JOSEPH B. MAGGS, Rushall, Marlborough, Wilts (Chairman and Manager Director).
Colonel ARTHUR S. BARHAM, C.M.G., Hole Park, Rolvenden, Kent.
PERCY E. BUTLER, The Hill, Batheaston, Bath.
BEN DAVIES, Romney House, Sheldon Avenue, Hampstead Lane, N.6.
FRANK W. GILBERT, The Manor, Chellaston, Derby.
JOHN HOPKINS, 230 Walm Lane, Cricklewood, N.W.
LEONARD MAGGS, Seend Lodge, Seend, Wilts.
W. G. LANE, Heywood, Totteridge, Herts. } Manager Directors
JOHN S. LATHAM, Calcott House, Oathlands Chase, Weybridge.
JOHN F. PHILLIPS, 39 Leigham Court Road, Streatham, S.W.16.
W. D. POCOCK, Bolingbroke, The Mall, Ealing, W.5.
Sir WILLIAM PRICE, J.P., Westfield, Hendon Avenue, Finchley, N.
JOHN E. WIDGERY, Ellesmere Lodge, Hollybush Road, Snaresbrook, Essex.

Bankers:

LLOYDS BANK LIMITED, 72 Lombard Street, E.C. 3, and Branches.
BARCLAYS BANK LIMITED, 54 Lombard Street, E.C.3, and Branches.

Solicitors:

L. MAC ANDREW, 31 St. Petersburgh Place, Bayswater, W.2.

Brokers:

W. GREENWELL & CO., 2 Finch Lane, E.C. 3.

Auditors:

PEAT, MARWICK, MITCHELL & CO., 11 Ironmonger Lane, E.C. 2.

Secretary and Registered Office:

JOHN BUTLER, A.C.A., 31 St. Petersburgh Place, Bayswater, W. 2.

PROSPECTUS.

The Company was registered in 1915 with a capital of £1,000,000. The present capital is £5,000,000 of which 2,243,359 Six per cent. Preference Shares and 2,221,380 Ordinary Shares have been issued. Steps are being taken by the Company to increase its capital to £5,500,000 by the creation of 500,000 shares of £1 each.

In the first instance the Company acquired practically the whole of the issued capital of the following Wholesale Companies, namely:—

The Dairy Supply Co. Ltd.
The Great Western and Metropolitan Dairies Ltd. (now London Wholesale Dairies Ltd.)
} Retail Dairy Companies.
Wills United Dairies Ltd. (of which it owns 51 per cent. of the issued capital of the Grande Compagnie Laitiere de Normandie.

Since then the Company's field of activities has largely increased, and now it also owns practically the whole of the issued capital of (amongst others) the following Companies, namely:—

Aylesbury Dairy Company Ltd.
Beigravia Dairy Company Ltd.
Curtis Bros. & Dumbrill Ltd.
Edwards & James Ltd.
Edwards and Sons Ltd.
Eastern Counties Dairy Farmers Ltd.
R. Higgs & Sons Dairies Ltd.
W. & F. Long (Dairy Farmers) Ltd.
Long & Pocock Ltd.
Manor Farm Dairy Ltd
J. Trigg & Son (Dairy Farmers) Ltd.
United Dairies (London) Ltd.
Welfords & Premier Dairies Ltd.
Welford & Sons Ltd.
Welford's Surrey Dairies Ltd.
} Retail Dairy Companies.

Axe Vale & Thames Valley Creameries Ltd.
Egginton Dairy Company Ltd.
Salter & Stokes Ltd.
West Cornwall Creameries Ltd.
} Wholesale Butter and Cream Merchants.

Edwards' Creameries Ltd. (Wholesale Cream Merchants).
Thew, Hooker & Gilbey Ltd. (Manufacturers of Malted Milk and Other Specialities).
United Dairies (Wholesale) Ltd. (The amalgamation of the Wholesale businesses of various Subsidiary Dairy Companies).
Cremier Ice Cream Company Ltd.

In this Prospectus references to the Company's business are intended to refer to those of its Subsidiary Companies.

The Company's business comprises the principal Wholesale and Retail Milk businesses in London and Suburbs, Condensed Milk Factories, Creameries, Butter Factories, and the businesses of Provision Merchants, Manufacturers of Machinery and Utensils, Sawmills, etc. The Company manufactures Table Delicacies ("Diploma" Brand), and is proprietor of the well-known **Hooker's Malted Milk.** It controls, through its Retail Dairy Companies, 642 shops in London and Suburbs, Brighton, and Hove, whilst its Wholesale Companies operate 57 Condenseries and Creameries in England and Wales and two in Normandy.

The growth of the business has been continuous and the Company's progress can be readily seen from the following figures taken from the audited Balance Sheets for the last seven years:—

	Paid up Capital.	Net Profit.	To reserve.	Carry Forward (subject to Excess Profits Duty if any)	Rate of Ord. Divid.	
	£	£	£	£		
To 30th June 1919	2,430,681	233,444			10	%
,, 30th ,, 1920	3,281,336	279,668			12½	%
,, 30th ,, 1921	3,451,341	356,185			12½	%
,, 31st ,, 1922	4,101,311	452,691	116,841	119,491	12½	%
,, 30th ,, 1923	3,951,646	468,625	100,000	121,544	12½	%
,, 30th ,, 1924	4,222,274	506,541	100,000	127,085	14	%
,, 30th ,, 1925	4,464,659	509,143	150,000*	87,228	14	%

*Including premium on Shares less expense of issue.

The Reserve Fund now amounts to £500,000.

The Company's Accounts are made up to 30th June in each year, and include dividends of the subsidiary Companies to the previous 31st March.

During the past year considerable progress has been made with new Milk Bottling Depots of the Company, the new Depot at Walton-on-Thames (which has a frontage of 500 feet on Hurst Road (with private railway siding) is nearing completion, and Streatham should be finished by the end of the year.

Further large plants are in hand for Forest Hill, Vauxhall, Ealing (with railway siding), Strood (Kent), Croydon and Ilford. With the exception of Vauxhall, which is held on a long lease from the Southern Railway Co., these are the Company's freeholds.

Since January 1st, 1925, the Company has acquired or opened 18 additional retail milk depots in the London area.

The new Utensil Factory of the Dairy Supply Co. Ltd. at Park Royal has also been completed and is now in full operation, employing a staff of over 1,000.

The Directors of the Subsidiary Companies for the trading year to March 31st, 1925, were over £1,250,000 in excess of those of the previous year, notwithstanding reduced selling prices of milk.

The purposes for which the new Capital is required are to erect and equip further depots, as mentioned above, for bottling milk, for the redemption of Welford & Sons Limited Debentures (£30,000) which mature on January 1st, 1926, and for the general purposes of the Company.

It will be seen from the figures given above, that on the basis of the past two years results, the dividends on the Preference Shares, including the present issue, are covered more than three times over.

By a contract dated the 26th October, 1925, and made between the Company and Messrs. W. Greenwell & Co., the whole of the shares now offered for subscription have been underwritten at a commission of 2 per cent. and an overriding commission of 1 per cent. on their issue price, both payable by the Company in cash. The Directors and their friends have sub-underwritten 150,000 Shares.

In June 1924 the Company offered for subscription 250,000 Preference Shares at par and 150,000 Ordinary Shares at 32/- per share. The whole of such shares were allotted and the amount paid on such shares, exclusive of premium, is £400,000. In respect of such issue the Company paid an underwriting commission of 2 p.c. and an overriding commission of ½ p.c. on the issue price of the shares.

Within the two years immediately preceding the issue of this Prospectus the Company has not issued or agreed to issue the number of fully-paid Preference Shares and fully-paid Ordinary Shares of £1 each mentioned in the First Schedule hereto for the considerations therein mentioned. The Second Schedule hereto contains particulars as to the Company in which have not been mentioned above.

The Articles of Association provide that every member shall have one vote for every share held by him, but that every question submitted to a meeting shall be decided in the first instance by a show of hands.

Prints of the Memorandum and Articles of Association of the Company and Copies of the Contracts referred to above and in the Second Schedule can be inspected at the registered office of the Company 31 St. Petersburgh Place, Bayswater, W.2, on any day whilst the list is open, during usual business hours.

Brokerage at the rate of three halfpence per Share will be paid on shares allotted in response to applications bearing brokers' stamps other than underwriting.

Application will be made in due course to the London Stock Exchange for this issue to be added to the quotation in the official list.

Applications for shares should be made on the accompanying forms and sent to either of the Company's bankers, with a remittance for the amount payable on application. If no allotment is made the application money will be returned in full, and where the number of shares allotted is less than the number applied for, the balance of the application money will be applied towards the amount due on allotment, and any excess refunded. Failure to pay any instalment when due, will render any previous payment liable to forfeiture, and the allotment to be cancelled. Interest at the rate of 10 per cent. per annum may be charged on any instalments in arrear.

Copies of the Prospectus and Forms of Application can be obtained from the Bankers, Solicitor or Brokers to the Company, or at its registered office.

Dated 2nd November, 1925.

THE SCHEDULES above referred to.

FIRST SCHEDULE.

200 Preference Shares for Shares in J. Richards Ltd.; 35,779 Preference Shares and 30,696 Ordinary Shares for Shares in the Belgravia Dairy Co. Ltd.; 85 Preference Shares for Shares in United Dairies (Wholesale) Ltd.; 6,400 Preference Shares for Shares in Sussex Dairy Co. Ltd.; 546 Preference Shares and 546 Ordinary Shares in consideration of Directors cancelling previous agreements with them and Managers and entering into extended restrictive covenants; 15 Preference Shares and 1 Ordinary Shares for Shares in the Aylesbury Dairy Co. Ltd.; 8,000 Preference Shares for leasehold premises No. 93 Albert Embankment; 782 Preference Shares for Shares in Welford & Sons Ltd.

SECOND SCHEDULE.

Dates of and Parties to Contracts, and Names and Addresses of Vendors to whom Purchase Consideration is Payable and the Amount of the Purchase Consideration.

24th July 1924—The Forest Hill Brewery Co. Ltd., of Forest Hill, Kent, and the Company, consideration £8,400 (completed) with option, since exercised, to acquire additional property for £7,000; 12th April 1920 and 31st July 1920—The London and South Western Railway Company, of Waterloo, London and the Company, consideration two sums of £250 each for an option (since exercised) of rights of lease for 60 years at £400 per annum; 15th July 1921—Arthur Williams, The Briars, Belmont, Surrey, and the Company, consideration £1,750 for the benefit of an agreement dated 6th April 1921 made between The Keepers and Governors of the Possessions, Revenues and Goods of the Free Grammar School of John Lyon within the Town of Harrow-on-the-Hill, Middlesex, and the said Arthur Williams for a building lease for 99 years from 29th September 1920 at a rent after 25th March 1931 of £139 per annum; 19th May 1920—Harold John Colebrook, of 12 Norfolk Street, Strand, London, The Aquis Property Co. Ltd. of 10 Kingly Street, London, and the Company, consideration £4,000 paid to the said Harold John Colebrook for the benefit of an agreement dated 4th May 1909 made between the said Keepers and Governors and the Aquis Property Co. Ltd. (trustees for the said Harold John Colebrook) for lease for 99 years from 25th December 1906 at a rent after 29th September 1931 of £500 per annum; 27th October 1925—Ernest William Shackle, of Suttoncroft, Cookham, Berks, and the Company, consideration £475; 22nd October 1925—Welford & Sons Ltd., of 277 Kentish Town Road, London, and the Company, consideration £5,500; 4th May 1925—William Childs, of Woodlands, Avery Hill Road, Eltham, and the Company, consideration £300; 24th September 1925—St. John Ernest Bowerbank Macglashan, of 60 St. Helens Road, Hastings, and the Company, consideration £250; 22nd October 1925—Thomas John Thompson, of Hillington, Middlesex, and the Company, consideration £1,350; 30th September 1925—John Redler, of the Poplars, Bathpool, near Taunton, Christopher John Skinner Shapland, of The Croft, Long Ashton, Somerset; and Thomas Henry Skinner, of 65 Park Avenue, North Hoffnay, and the Company, consideration £1,250; 19th September 1925—Alfred Reynolds and Frederick Arthur Reynolds, both of 45 Great Tower Street, London, E.C. (a firm) and the Company, consideration £4,400; 3rd June, 1925—P. E. Braud Ltd., of Great Gearies, Ilford, Essex, and the Company, consideration £2,500; 10th June 1925—James Mundell, of 39 Cator Road, Sydenham, Kent, and the Company, consideration £2,250; 30th September 1925—Horace Merrick, of Halliford Farm, Shepperton, Middlesex, and J. Trigg & Son (Dairy Farmers) Ltd., of Walton on Thames, consideration £3,950; Part of the property comprised in this contract will be conveyed direct to the Company in consideration of the payment by the Company to Mr. Merrick of £800 part of the said sum of £3,950. No payment by or to J. Trigg & Son (Dairy Farmers) Ltd. has been or will be made in respect of the property so to be conveyed to the Company; 30th July, 1925—The Mayor, Aldermen and Burgesses of the County Borough of Croydon, of Croydon, Surrey, and the Company, consideration £2,260; 28th July 1925—The Commissioners of Church Temporalities in Wales, of 83 Eaton Place, S.W. 1, and the Company, consideration £350; 17th October, 1925—Robert James Brice, of 22 Bell Lane, Hendon and Welford & Sons, Ltd., of 31 St. Petersburgh Place, Bayswater, consideration £2,800. Part of the property comprised in this Contract will be assigned direct to the Company in consideration of the payment by the Company to Mr. Brice of £1,000, part of the said sum of £2,800. No payment by or to Welford & Sons Ltd. has been or will be made in respect of the property so to be assigned to the Company; 29th October, 1925—Hammond William Crosse, of 27 & 29 High Street, Putney, Surrey, and John Frank Schilling (as agent for the Company), consideration £775; 29th October, 1925—Edward Mumford, of The Mullions, Parkway, Colen Park, Essex and the Company, consideration £2,550; 24th September, 1925—Cecil Frank Hobday of Richmond, Surrey, and John Thomas Edwards (as agent for the Company), consideration £1,355, payable as to £1,200 to Stanley Harry Burden of 80 Church Street, Dartmar Square, London and William Richard Ockerby, of 139 East Dulwich Grove, London, as to £150 to Henry Francis Garrett of Audley House, Margaret Street, London and as to £5 to the said Cecil Frank Hobday; 27th October, 1925—John Lawton Webster and Arthur Gooding both of 41 Mauvaise, Loathe, E.C. and the Company, consideration £900 half payable to each Vendor; letters dated 24th and 27th October, 1525—W. Butcher, Agent for J. M. Stalnsforth, of 55 Gravenor Road, Ilford and the Company, consideration £950. No portion of any of the above considerations is payable in respect of goodwill.

This form must be sent with remittance for the amount payable on application to Lloyds Bank Limited, 72 Lombard Street, E.C., or to Barclays Bank Limited, 54 Lombard Street, E.C., or any Branch of either of the Banks mentioned; and cheques to be made payable to "Bearer," and crossed. Any alteration from "Order" to "Bearer" must be initialled by the Drawer.

UNITED DAIRIES LIMITED.

ISSUE OF 500,000 PREFERENCE SHARES AT PAR.

APPLICATION FORM.

(To be retained by the Bankers.) No. .....

To the Directors of UNITED DAIRIES LIMITED.

GENTLEMEN,

Having paid to your Bankers the sum of £..... being a deposit of 2/- per share on ..... Preference Shares of £1 each in the above-named Company, I hereby request that you will allot to me that number of shares, and I hereby agree to accept the same or any less number that you may allot to me upon the terms of the Prospectus filed with the Registrar of Joint Stock Companies and the Memorandum and Articles of Association of the Company, and I authorise you to place my name on the Register of Members in respect of the shares allotted to me.

Name in full .....
(in Capital Letters)

Address (in full) .....

.....

Description .....
(And where applicable, whether Mrs or Miss).

Dated ..... November, 1925.

Signature .....

For time-saving purposes please complete the following:—
I at present hold ..... Preference Shares and ..... Ordinary Shares of the Company.

No receipt will be issued for payment on application, but an acknowledgment will be forwarded in due course, either by an allotment of Shares or by the return of the deposit.

FINANCIAL NEWS AND NOTES.

FINANCIAL PARAGRAPHS.

The Stock Exchange markets remained closed yesterday, as usual, on the first working day in November, and there are no transactions to record in public securities. The past account, which ended on Friday, has, like its predecessor, been a particularly active one, and the settlement arrangements, which commence to-morrow, are likely to occupy a large portion of members' time during the next two or three days. With the account out of the way an expansion of speculative activity is expected in some quarters, and if yesterday's municipal elections result in a rout of the Socialists and the return to power of the municipal reformers, pledged to economy and sound finance, a more confident feeling on the part of investors is likely to soon make itself apparent in gilt-edged and other high-class investment stocks.

TOERANGIE (SUMATRA) RUBBER AND PRODUCE ESTATES.

It is proposed to plant 800 acres in 1926, 600 in 1927, 500 in 1928 and 100 in 1929. It is estimated that the cost of bringing to maturity the areas above referred to should not exceed £45 per acre. The directors propose to create 100,000 new shares of £1 each, and to issue in the first instance to the shareholders 30,000 shares of £1 each—one for every five of the existing shares—at a premium of £1 per share. The company will then eventually have a total area, including new clearings on hand and proposed, of 5,300 acres of rubber, at an estimated capital cost of about £55 per acre.

EMPIRE PAPER MILLS.

The directors of the Empire Paper Mills (1922), Ltd., report that for the year ended July 31 last, after providing for depreciation, interest on the 6½ per Cent. Guaranteed Debentures, and interest on the 7 per Cent. Income Stock, and including the amount brought forward, the accounts show a balance of £35,913, which will be carried forward. Arrangements have been made for the repayment on February 1, 1926, of the whole of the 6½ per Cent. Guaranteed First Mortgage Debentures, and the official notice accompanying the report states that the Debentures will be redeemed at £102 per £100 Debenture or £51 per £50 Debenture. The register of holders will be closed on January 19, 1926, after which date no transfer can be registered. Payment will be made by the Law Debenture Corporation, Ltd., 24 Old Broad street, London, E.C., to whom the holders should surrender their Debentures not less than three clear days before February 1, 1926. The half-year's interest to January 31, 1926, will be paid separately by cheque, which will be posted in the usual course, and interest will cease to be payable from that date.

WALL PAPERS' RESERVES.

An interesting dividend announcement is that of Wall Paper Manufacturers. The profits for the year to August 31 last amounted to £743,399, which compares with £751,852 in the previous year, when, however, there was included a special sum of £25,000 received in respect of a German claim. Profits actually earned were, therefore, higher. The dividend on the Deferred Shares is again 12½ per cent., while £200,000 has again been placed to reserve. This further confirmation of the determination of the Board to build up a strong reserve—£600,000 of the total of £700,000 having been set aside in the past three years—is worth the particular notice of shareholders who might have looked for a somewhat larger dividend. Their interests in the long run are certainly being well served by the introduction of this conservative policy.

THE WORLD'S COTTON.

The bulls of cotton have been grievously disappointed. Early in the season, in view of the small carry-over from last year, it was freely predicted that a world scarcity of cotton was likely. This might have occurred in the event of a poor American crop this year, but instead the crop appears likely to be well above the average, and Lancashire is now practically assured of plentiful cotton supplies, which in due course should mean stabilised prices for cotton goods and capacity to supply these at prices that will encourage fresh purchases in Eastern markets. This is probably the last year in which Lancashire will be so largely dependent upon the production of the American cotton-fields. Empire cotton-growing is expanding rapidly, and at last week's Sudan Plantations meeting it was stated that that company alone now has nearly 100,000 acres in production. In South America great progress is being made, not only in Brazil, where the prospects of expansion are considerable, but in Peru and elsewhere.

DIVIDENDS AND REPORTS.

SOUTH CLARE RAILWAYS.—Report for year ended October 31, 1924, and accounts showing result of working for two months ended December 31, 1924, are now issued. The line was taken over by Great Southern Railways Company, in accordance with the Railways Act, 1924, and has been worked by them since. Amalgamation scheme provided that the persons who immediately before date of settlement (March 3, 1925), were registered holders of guaranteed shares in this company should become and be registered holders of £20 4 per cent. guaranteed stock of the Great Southern Railways Company, in exchange for each £10 4 per cent. guaranteed share of this company. By arrangement with the Great Southern Railways, warrants for guaranteed dividend for five months to December 31, 1924, were posted to the proprietors in August last.

CLARE RAILWAY.—Report for the year ended October 31, 1924, and statement of account showing the result of the working for the two months ended December 31, 1924, have now been issued. Line was taken over by Great Southern Railways Company on January 1 last, in accordance with the Railways Act, 1924, and has been worked by them since. Amalgamation scheme provided that persons who immediately before date of settlement (March 3, 1925), were the registered holders of guaranteed shares should, on and from that date, by virtue of scheme, become and be registered holders of £20 4 per cent. preference stock of the Great Southern Railways in exchange for each £10 4 per cent. guaranteed share of this company, and that they should accept and be deemed to have accepted the stock allocated to them under the scheme in substitution for the guaranteed shares so held by them. By arrangement with the Great Southern Railways, warrants for the guaranteed dividend for the five months to December 31, 1924, were posted to the proprietors in August last.

AGAR, CROSS AND CO.—Final dividend on Ord. of 6 per cent., free of tax, making 11 per cent., free of tax, for year, and bonus on Ord. for year of 5 per cent., free of tax, making total distribution 16 per cent., free of tax; leaving to carry forward £36,369. It is proposed that £225,000 of sum at credit of general reserve be capitalised, and as nearly as possible one fully-paid Ord. Share of £1 each be issued to holders of the Ord. Shares in respect of every two Ord. Shares held.

BRITISH PISTON RING.—Dividend of 10 per cent., less tax, on Ord. shares.

ASSAM RAILWAYS AND TRADING CO.—Final dividend of 6 per cent. on the B Stock, making 9 per cent. for the year.

BUENOS AIRES CENTRAL RAILWAY.—Board propose to distribute 5 per cent. to reserve fund, $136,638.46; 5 per cent. to Board, $136,638.46; 6 per cent. to shareholders, $1,353,900.00, and balance carried forward $58,470.70.

BRITISH PISTON RING.—Dividend of 10 per cent., less tax, on Ord. shares.

BANTARDAWA RUBBER.—Dividend at rate of 7½ per cent.

BACKUS AND JOHNSTON'S BREWERY.—Dividend of 7 per cent., less tax, on £110,000 Ord. Stock.

CHARTERLAND AND GENERAL EXPLORATION AND FINANCE CO.—Interim dividend on Ord. of the year ending 31st May, 1926, of 10 per cent., less tax.

DERKHARI TEA CO.—Interim dividend of 10 per cent., less tax.

DINDINGS RUBBER.—Interim dividend of 6 per cent., less tax.

MESSRS. CUTHBERT (CEYLON) TEA AND RUBBER ESTATES.—Final dividend of 20 per cent., making 30 per cent. for the year.

MESSRS. WILLIAM COWAN AND CO., BELFAST.—The following dividends were declared: A dividend on the Pref. shares at the rate of 6 per cent. per annum (less income tax) for the half-year ending 30th September last, and a dividend on the Ord. shares at the rate of 6 per cent. per annum (free of income tax) for the half-year ending 30th September last.

METROPOLITAN MARKETS COLD STORAGE.—Dividend of 5 per cent. for the year ended June 30th, 1923. This will be the first dividend in fifteen years, the last payment being 1 per cent. in respect of the year June 10th, 1910.

ROCHDALE AND MANOR BREWERY.—Final dividend at 15 per cent. per annum, making for the year 10 per cent.

SOUTH DURHAM STEEL AND IRON CO.—Dividend of 10 per cent., less tax, on Ord. shares for the year ended 30th September, 1925.

SANITAS CO.—Interim dividend at rate of 9 per cent. per annum on Pref. Shares.

VICTORIA WINE.—Interim dividend of 3 per cent., less tax. The company has made its first annual redemption, having redeemed and cancelled £7,400 of its seven per cent. Debenture issue. The company paid a dividend of 5 per cent. for the year ended 28th February, 1925.

BANK OF IRELAND.

DUBLIN BANKS' CLEARING RETURN.

Week ended	Last Year.	Decrease.
	£	£
Oct. 31...	4,980,300	5,201,900	-221,600
44 weeks to same date	223,716,300	236,319,600	-12,603,300

LONDON MONEY MARKET.

LOANABLE CREDITS SCARCE

There were some large disbursements yesterday, including the dividends on the 4 p.c. Funding Loan and other Government Securities, the total payments amounting to £17,350,000. The full effect of these, however, was not felt yesterday, partly owing to the Stock Exchange being closed, and, as there was also no Treasury bill maturities, money continued in good demand. The moderate amount due at the Bank had to be renewed, and in addition a further small sum was borrowed, and a few bills were discounted at the central institution. Short loans as a rule commanded 4 p.c. and upwards, and there was very little offering below 3½ p.c. Discount business remained very quiet, owing to the scarcity of money, and fine three months' bank bills were quoted at 3½-3⅝ p.c. Two months' drafts were called 3½ p.c., four months 3⅝-3¾ p.c., and sixes 4-4⅛ p.c. The "hot" Treasuries were offered at 3½ p.c. to ½ over.

Bank Rate	Discount changed Oct. 1, 1925,	4%
60 days (final	Trade.....	4	4⅛%
3 months 3⅛ 3⅜%	"	4¼	4⅜%
4 months 3⅛ 3⅜%	"	4¼	4⅜%
6 months 4 4⅛%	"	4½	4⅝%
Loans to brokers day-to-day		4⅛	3½%
" for a week		3⅛	3 %
Deposit allowance: Banks at call.....			2 %
Discount houses at call.....			2 %
" at notice.....			2½%

The Silver market was easy, prices declining ¼d. to 32⅞d. for spot and 32¾d. per oz. for forward delivery, owing to selling on China account. The market closed uncertain. The price of gold was raised 1d. to 84s. 11d. per oz., the available supplies having been taken for New York. Bar gold, valued at £200,000, was bought, and bar gold, valued at £180,000, was sold at the Bank of England.

Sterling in New York made some recovery, the closing rate of slightly over 4.84¾ showing an advance of over ¼c. French francs were worse at 116.40, showing an adverse movement to France of 90c., but the Belgian currency was a trifle better at 106.95, and lire made some recovery. Pesetas and the Scandinavian currencies moved in our favour, but those of Rumania and Bulgaria improved, while the Greek drachmæ was a good deal better at 355. Most of the South American exchanges were firm. Among the Eastern exchanges rates Hong Kong and Shanghai were both 1d. lower, but the Japanese yen further advanced ¼d. to 1s. 8¾d.

—	Nov. 2. Highest and Lowest.		Oct. 31. Closing Rates.		Par Rate.
Amsterdam	12.03½	12.04	12.03½	12.04½	12.10
B Ayres..	46⅞	46⅝	46⅞	46⅜	47.59
Barcelona..	33.64	33.66	33.79	33.81	25.22
Berlin	20.33	20.35	20.34	20.35	20.40
Brussels ...	106.90	107.00	106.95	107.05	25.22½
Calcutta	1/6⅞		1/6⅝		2/0
Copenhagen	19.32	19.38	19.34	19.38	18.15
Finland	192	192½	192¼	192½	25.22½
Geneva.....	25.13½	25.14½	25.13½	25.14½	25.22
Greece	355	359	363	368	25.22½
Italy	121¾	122⅛	122¾	122⅝	25.22½
Kobe(yen.)	1/8⅞		1/8⅝		24.58d.
Madrid.....	33.80	33.85	33.79	33.82	25.22½
Montreal ...	4.83⅛	4.84	4.83¼	4.83⅞	4.86
Montevideo	50½	51d.	50¾	50⅝	51.6
New York ..	4.84⅛	4.84½	4.84⅛	4.84⅜	4.86
Oslo	23.73	23.76	23.70	23.75	18.15
Paris.....	115.10	116.50	115.45	116.56	25.22
Prague....	163⅛	163⅜	163⅜	163⅜	24.02
Rio Janeiro	7/4	7/5	7/5	7/4	16d
Shanghai ..	3/2		3/2¼		24.58d.
Singapore..	2/4½		2/4¼		2/4½
Stockholm .	18.09½	18.10½	18.09½	18.10½	18.15
Vienna.	34.35	34.39	34.33	34.38	34.58½
Warsaw	28⅛	29½	28⅛	29¼	25.22½

RUBBER CROPS FOR OCTOBER.

Langkon North Borneo, 31,000; North Borneo State, 19,000.

LONDON METALS MARKET.

TIN QUIETER.

The market for TIN displayed quieter features, and sellers were more ready to press in view of weaker Eastern advices, though movements were attended by some irregularity. On balance cash declined 15/- and forward 25/- per ton compared with the closing rates of last week. Standard cash quoted £285 10/- to £285 15/-, three months £284 10/- to £285 15/-; settlement price £285 10/. Sales amounted to 525 tons, comprising cash at £284 10/-, three months £284, £284 10/-, £285, and finally registered at £285 15/-. English quoted £285 10/- to £285 15/-. COPPER steadier, and a good business transpired, cash being 5/- dearer for the day, while the three months' balance cash quoted £62 7/6 to £62 10/-, three months £65 5/- to £65 10/-; settlement price £62 7/6. Sales of 1,500 tons changed hands: cash at £62 7/6, three months £63 5/-, £65 5/-, £63 7/6; electrolytic quoted £68 10/- to £69, wire bars £68. LEAD steady, with dealings on a liberal scale. 1,000 tons sold; good soft foreign at £38 5/- to £38 7/6, Jan. £37 10/-, £37 7/6 and £37 5/-3, Feb. £37 2/6; settlement price £38 5/-; English quoted £39 1/-. SPELTER firmer, and a business reached 700 tons sold: Nov. at £39 16/3, £39 17/6, and again £39 16/3, Dec. £39 10/-, Jan. £39 12/6, Feb. £39 7/6 to £39 1/3; settlement price £39 15/- per ton. TINPLATES, also QUICKSILVER, unaltered.

GLASGOW IRON AND STEEL.—Feeling in Scotch steel better. Some good contracts placed for structural steel. Steel plates slow owing to dull shipbuilding quoted £7 16/- to £7 17/6 f.o.b. Rerolled steel in improved request. Export, however, suffers from Continental competition. David Colville and Sons, Glengarnock, purpose relighting two furnaces, chiefly for production of foundry iron.

AUSTRALIAN WOOL SALES.

SYDNEY, Monday.

The tenth series of wool sales closed here to-day, when 9,563 bales were offered, of which 9,182 were sold. Private sales consisted of 2,500 bales. There was a good selection, and the market was exceptionally strong at the best of last week's rates. French and German competition for wool showing fineness was very keen. Germany also eagerly sought skirtings. Yorkshire operators were very active in all lines suitable for their requirements. Greasy merino realised 30d.

BRISK BUYING IN MELBOURNE.

MELBOURNE, Monday.

At the wool sales here to-day 6,680 bales were offered for sale. There was a good average selection and competition was remarkably keen. Continental, American, Yorkshire and Japanese buyers all operated freely. Ninety per cent. of the offerings were sold at prices fully in accord with those obtaining at the close of the October series.

AGRICULTURAL WORKERS IN ENGLAND.

THREE YEARS' RETURNS.

The agricultural returns of this year show that the number of workers employed on the agricultural holdings of England and Wales on 4th June was 803,287. This is 3,176 less than the number returned in 1924, but 30,900 more than in 1925.

The following table gives the detailed figures as returned in each of the last three years. It should be mentioned that the returns do not include the occupier or his wife, but include members of the occupier's family (sons, daughters, etc.), working on the holding. Domestic servants are not included:—

	1925.	1924.	1923
Regular Workers:			
Males, 21 years old and over	441,909	441,491	426,925
Males, under 21 years old	137,462	140,772	138,898
Women and Girls.	59,938	62,276	59,477
Casual Workers:			
Males, 21 years old and over	90,869	88,533	79,099
Males, under 21 years	23,872	26,461	24,990
Women and Girls.	49,237	46,930	42,998

The number of men returned as employed on June 4th, 1925, was rather larger than at the corresponding date in 1924, but there was a reduction in the number of boys and youths. The total of women and girls employed was practically the same as last year.

RABBIT FUR PRODUCTION.

DUBLIN EXHIBITOR'S SUCCESS.

At Leicester Mammoth Show dressed rabbit pelts produced by Mr. Robert Peat, Dublin, received the following awards:—Very highly commended, highly commended, and commended. He was also awarded reserve for a blue Beveren. This is believed to be the first venture by an Irish exhibitor at an English show. Mr. Peat made five exhibits. The first prize skin at the show was a blue Beveren, a Havana and a white Beveren getting second and third respectively. Mrs. Chavasse was the judge.

DUBLIN SHIPPING REPORT.

Wind and Weather—Southerly wind; light breeze; fine.

Coastwise Arrivals—Ss. Slievemore, ss. South Stack, from Holyhead, with goods; ss. Oneida, from Barrow, with motor spirit; ss. Tynan, from Garston, with coals.

Foreign Departure—Ss. Dunmore Head, of Belfast, 1,036 tons register (Captain Pinkerton), for Hamburg and Bremen, via Belfast, with part cargo (general).

Coastwise Departures—Ss. Lady Louth, for Liverpool, with passengers and goods; ss. Yarrow, for Silloth, with passengers and goods; ss. Tiger, for Glasgow, with passengers and goods; ss. Brier, for Heysham, with passengers and goods; ss. Slievemore, ss. South Stack, for Holyhead, with goods; ss. Elwy, for Malahide, with coals; ss. Ruby, for Barry, light; ss. Mary Summerfield, for Garston, light; ss. Mirlam Thomas, ss. Staffa, for Barrow, light.

PROSPECTUS.

Ulster Loans 4½ % Stock, 1945-1975.

ISSUE of £2,000,000,

Of which £1,000,000 will be allotted to various Funds administered by Departments of the Government of Northern Ireland.
PRICE OF ISSUE, £93 per cent.

Payable as follows:—

On Application ..... £5 per cent.
On 14th December, 1925 .... £88 ,, ,,

£93 per cent.

Interest payable 1st June and 1st December. A full six months' interest payable 1st June, 1926.

The Stock is a Trustee security in Great Britain and Northern Ireland by virtue of Section 33 of the Government of Ireland Act, 1920, and may be purchased by Trustees in accordance with the provisions of the Trustee Act, 1893.

The MIDLAND BANK, LTD, 5 Threadneedle Street, London, E.C. 2, and the BELFAST BANKING COMPANY, LTD., 2 Waring Street, Belfast, are authorised to receive applications for the above Stock to be created by the Ministry of Finance for Northern Ireland under the Government Loans and Exchequer Provisions Act (Northern Ireland) 1925.

The Stock is redeemable at par on the 1st of June, 1975, the Government of Northern Ireland having the option of redemption at par, in whole or in part, on or after the 1st of June, 1945, on giving three calendar months' notice.

The Stock will be registered at the Midland Bank Ltd., London, or at the Belfast Banking Co. Ltd., Belfast, and will be transferable in any amount free of charge between the London and Belfast Registers.

The Stock will be transferable by Deed in any amount, and all Transfers and Stock Certificates will be free of Stamp Duty and Registration Charges.

Interest

AUTOMATIC FOG SIGNALLING.

NOVEL APPARATUS AT DUBLIN PORT.

"Automatic Fog Signalling in the Port of Dublin" was the subject of a paper, by Professor Dowling and Mr. J. Mallagh, B.E., which was read at a meeting of the Institution of Civil Engineers, in the Engineers' Hall, Dawson street, Dublin, last evening. The authors pointed out that among the most important services that had to be maintained by a sea port were those of lights, buoys and other signals that guided the mariner as he entered or left the port. For some time past satisfactory systems had been available for lighting and extinguishing the lamps of lighthouses. Automatic lighthouses had obvious advantages compared with attended ones, chiefly on the ground of economy of erection and maintenance. But where fog signals had to be installed, as in Dublin, no method had been devised whereby the onset of a fog caused the fog signal to act. Acting on the suggestion of their Engineer, Mr. Mallagh, the Dublin Port and Docks Board defrayed the expenses of the experiments which had resulted in a solution of the problem, and the Dublin Port is now the first place in the world where the lighthouse and fog signal service was completely automatic.

Professor Dowling described the form of the apparatus, at present in use, and showed it in action. The light from a tiny lamp was gathered by a large lens into a parallel beam, which crossed the river channel in an oblique direction, and fell upon a large lens-window in the wall of the lighthouse. The beam was thereby concentrated on a light-sensitive cell within the lighthouse, producing a minute electrical effect. The control apparatus magnified this effect, until a current large enough to operate a relay was produced. When the light-beam was weakened sufficiently by a fog, the relay current reversed, and closed an electric circuit, causing the powerful fog-signal machinery to operate. A special device prevented passing ships, puffs of smoke, seabirds and other transient interruptions from operating the apparatus, a persistent weakening of the light, due to fog along, having any effect. The apparatus was capable of operating without attention for months, and the original installation, after a year's service, was giving complete satisfaction.

An interesting discussion followed, in which Captain Clarke, Captain Webb, Messrs. Rushworth, Tatlow, Baird, and others took part.

Mr. Baird, as Chairman of the Port and Docks Board, complimented Professor Dowling and Mr. Mallagh, on what he described as their unique invention.

BELFAST RATES TOO HIGH.

TRADE AND INDUSTRY HANDICAPPED.

The Belfast and District Chamber of Trade at a meeting yesterday decided to send a strong deputation to the Finance Committee to again urge the importance of economy in civic administration, with a view to a lessening of city rate demands.

Mr. S. D. Bell, J.P., spoke of the effects of high rates on trade and industry, which were handicapped, and of the consequent increase of unemployment.

Mr. W. Alexander stressed the point that they should insist on all accounts being checked in the accountant's department.

WORK AMONG OUR MARINERS.

EXTENSION OF DUBLIN SAILORS' REST.

"Our Sailors at Home and Abroad" was the subject of an address by Dr. J. D. Gamble (Belfast) at the Dublin Rotary Club luncheon in Clery's Restaurant yesterday. Dr. Gamble is the secretary for Ireland of the British and Foreign Sailors' Help Society, and is, therefore, in close touch with the work that is being done to help sailors when they find themselves in difficulties ashore.

Dr. Gamble referred to the torpedoing of the Laurentic off the estuary of Lough Swilly in January, 1916. That fine ship, he said, carried nine millions in gold and 476 sailors on board, and out of that number only 121 escaped with their lives. The bodies of 75 men were washed ashore, and their funeral was attended by 120 of the survivors, and a most pathetic spectacle it was. The dangers of the deep were ever present, but the sailor was exposed in port to far more insidious danger from the operations of land sharks, who drugged and robbed them, and sometimes left them half-dead on the highway. It was to save men like these and to help their families that 107 years ago the British and Foreign Sailors' Help Society was founded. The Society had over one hundred Sailors' Rests all over the world, and they were affiliated to twenty other societies. In these Rests sailors received warm welcome, good food and clean beds; they were, in fact, a real home for Jack when he was away from home. The Dublin Home, only last Friday, received the crew of the stranded ship Hamburg.

HELP FOR SAILORS' FAMILIES.

There was also a Samaritan department, the object of which was to help sailors and their families to help themselves. During the war the cry was raised, "British boys for British ships," and now the Society had over one hundred boys from Ireland. The Rest in Dublin was much too small, but 20,000 sailors had used it last year. The Committee was extending the accommodation at a cost of £1,500. An English gentleman had given them a cheque for £700. They had got the balance, all but £80, and he hoped the Rotarians of Dublin would gather that sum for so deserving an institution.

Mr. Montgomery said that he happened to be the officer on watch when the Laurentic went down.

Major Bryan Cooper said that the Government had put up a sum of money with which to start a school for the training of sailors in Dublin. It would give Irish boys a good chance of getting into the mercantile marine.

A vote of thanks was passed to Dr. Gamble, and the mover and seconder expressed the belief that the appeal would be responded to.

DUBLIN COAL CARTERS ATTACKED BY MOB.

FIVE ARRESTS MADE.

Hostile crowds attacked four lorries laden with coal for Messrs. Wallace and Messrs. Flower and McDonald, coal merchants, as they were proceeding along Thomas street, Dublin, yesterday morning.

The crowd unyoked the horses from the vehicles, scattered quantities of the coal on the street, and then gave the four drivers a severe handling.

A party of policemen arrived in a motor car in response to a telephone call and, scattering the mob, arrested five of the ringleaders.

Other attacks on coal carters are reported from various parts of the city.

SLIGO VILLAGE TRAGEDY.

SCHOOL TEACHER AND WIFE FOUND DEAD.

On Saturday night inhabitants of the village of Ballisodare, County Sligo, heard noises in the house of Mr. John Corbett, who until recently was national school teacher in the village. They informed the Civic Guard who visited the house. Finding the outer doors locked, the Guards got in through the kitchen window, and made a search of the house.

Most of the doors in the place were locked, and had to be forced. In a bedroom on the second floor they found the body of Corbett. The throat and the arteries in both wrists had been cut. A razor lay near the body. In the drawing room on the ground floor they found the body of Mrs. Corbett with a gunshot wound in the head. A shot gun with an empty cartridge in it was lying in the hall.

At the inquest, which was held by Dr. P. M. Quinn, Coroner, yesterday, it appeared that Corbett shot his wife while in a fit of insanity, and then committed suicide, and the jury returned a verdict to this effect.

BELFAST HOUSING DIFFICULTY.

CORPORATION'S SCHEMES IN ABEYANCE.

THOUSANDS OF PEOPLE IN NEED OF HOMES.

FROM OUR BELFAST CORRESPONDENT.

The Belfast housing schemes are at present being delayed owing to the housing inquiry. There are about 10,000 applicants for new houses, but apparently nothing will be done to supply this need until the whole Housing Department of the Corporation has been reorganised.

"THE END OF ALL THINGS."

At the meeting of the Belfast Corporation yesterday, Alderman Sir Crawford McCullagh intimated that the Housing Committee were not prepared to proceed with the erection of more municipal houses at the moment. He hoped, however, at an early date to make a recommendation on the subject.

Councillor Midgley pointed out that at the last meeting of the Council an amendment proposed by him and seconded by Councillor McMullen was carried, which was an instruction to the Housing Committee to take such steps as might be deemed necessary to carry through the housing schemes that remained in abeyance. It was time that the ratepayers of Belfast knew that the Corporation had become so demoralised in the face of a frontal attack that they seemed to be able to do nothing with regard to housing. At the Whiterock site there were approximately 150 houses going to utter desolation for the simple reason that they could not get roofs on them.

Bricklayers and plasterers were going about idle and would leave the city if employment was not available. The consequence would be that in the future, whether the housing problem was tackled by private enterprise or by the municipal authorities, the labour question would be a serious one. He appreciated the efforts of all who had contributed directly or indirectly to the solution of the housing problem, but if the Housing Committee was going to be demoralised by what was happening, and if they were going to say, as a result of exposure, "This is the end of all things," he thought they should resign, and he would take over the housing problem himself. (Hear, hear.)

PUBLIC CONFIDENCE LOST.

The Lord Mayor said that there was no instruction to the Housing Committee to proceed with the erection of houses.

Councillor Midgley maintained that there was a definite instruction to proceed with the houses in abeyance.

Alderman Oswald Jamison said that the Whiterock houses were not roofed on account of a delay in getting slates, and the wood was being destroyed by the weather. With regard to future schemes, he personally felt that the Committee, to a great extent, had lost the confidence of the public with regard to the building of houses. He also felt that, having lost that confidence, they had no right to spend the public money on more houses—not until the department responsible for the houses was re-formed and a completely new organisation set up.

Alderman Sir Crawford McCullagh said that he had no desire to raise any discussion on the subject that day, though, no doubt, Councillor Midgley was perfectly honest in his point of view, and they had a deputation also from representatives of the trades unions, pointing out that certain houses were being damaged for want of slates, and urging the Committee to proceed with the Sea View and Whitewell extensions. The position, however, was this:—Before the Corporation could build any more houses the Corporation would have to decide upon a fixed policy. There were 10,000 applications for houses, and the building of even 1,000 houses was a terrible job. They had nobody to carry out further schemes. Would the Corporation ask Mr. Cutler to proceed with the preparation of further plans, and would Mr. Cutler be justified in accepting the responsibility? Certainly not. At the earliest possible moment the whole position would be submitted to the Corporation, and it would be for the Corporation to say if they could devise a means of carrying out further schemes or otherwise.

The matter dropped.

DIRECT METHODS AT LONGFORD.

LABOURERS ATTACK COUNTY COUNCILLORS.

Mr. Hugh Garahan, Chairman, and about twenty members of the Longford County Council met in the Council Chamber, Longford, on Saturday afternoon to consider the upkeep of the roads, and soon had objection to business than they heard loud knocking at the front door. The Secretary (Mr. McCann) on opening the door was told that a deputation desired to wait upon the Council. He replied that the meeting was a private one and that only members of the Council and officials could attend it. The man who had knocked at the door—a leader of the Direct Labour movement in the district—protested, and the Secretary locked the door.

Soon there was renewed knocking, this time at the back door, and a number of men of the labouring class attempted to enter the building. Within a few minutes the front door of the building was forced, and men rushed in, demanding to be heard. They told the Chairman that they wanted to be paid; but he explained that no money was then available, and he declared the meeting adjourned.

The spokesman of the invading party denounced the Chairman, and said—"It's a nice state of things in this country when a man that went out canvassing for the British Army at the time of the war can be made Chairman of an Irish Council."

Groups of the invaders from different parts of the hall then approached the members of the Council with threats and abusive language.

The Chairman was about to leave the hall when one of the invaders threw a missile, which hit him on the cheek and cut him. Others of the invaders seized ballot boxes and hurled them at members of the Council, who had to defend themselves with chairs. A great war was the din that Judge Wakely, who was sitting in the Record Court below the hall, had to suspend business.

Police, attracted by the sound of whistles, hurried to the Council Chamber and were followed by civilians. Some time passed before the police succeeded in clearing the chamber.

Hostilities were renewed on the steps before the hall, where one man was arrested. A doctor, summoned to attend him, had to put five stitches in a wound on his head. After a time, however, he was allowed to go home.

DUBLIN DISTRICT COURT ARRANGEMENTS.

SUCCESS OF THE NEW SYSTEM.

The new arrangements for dealing with business at the Dublin District Courts came into operation yesterday, and although one day's list of cases could not be regarded as a fair test, there was abundant indication of the fact that the new system is an improvement on the old. The chief feature of the change is that the old divisions of North and South courts disappear, and the former becomes the Custody Court and the latter the Summons Court. In addition, particular classes of cases are fixed for certain definite hours, so that in future people attending the Courts will be in a position to know at once which of the two Courts to attend and the hour to be present.

It is understood that the intention is to re-name the North Court No. 1 Court and the South as No. 2 Court, and the Children's Court as No. 3 Court.

Some indication of the success of the new arrangement is that at 1 o'clock yesterday Mr. Cussen, in the Summons Court, had dealt with 180 cases out of 196 on the books. The cases covered a wide variety of offences and were of a minor character.

Mr. Little, sitting in the old South Court and dealing with charge cases, had got through the bulk of the business by 1 o'clock.

The Chief Clerk (Mr. Stack) expressed the view that the new arrangements would prove most advantageous, and greatly facilitate the public and parties concerned.

SKERRY'S COMMERCIAL COLLEGE, 10 HARCOURT STREET, DUBLIN. Day and Evening Classes. Prospectus free. —(Advt.)

NEW BENCHERS AND BARRISTERS.

LARGE NUMBER OF CALLS.

The Benchers of King's Inns, Dublin, at their meeting in the Benchers' Chambers, Dublin Castle, yesterday elected Assistant Circuit Court Judge John H. Pigot, K.C., and Mr. John M. Fitzgerald, K.C., as members of the Society.

No fewer than thirty students of King's Inns, Dublin, were admitted to the Bar yesterday, 28 being "called" by the Chief Justice, in the Supreme Court, Dublin Castle, and two being admitted in *absentia*. This is an unusually large number of students to be "called" in one day, and it was remarked by an official yesterday that the number had not been exceeded since the present Chief Justice was himself "called," in the old Four Courts.

The new barristers, in order of "call," were:—

Mr. Richard McGonigal, B.Sc., eldest son of Mr. John McGonigal, K.C., of Windsor Gardens, Belfast. At the final examination in October Mr. McGonigal was awarded the John Brooke Scholarship of £50 per annum for three years, and was excused attendance at three terms of lectures and two terms of commons.

Mr. Patrick Aloysius Marrinan, third son of Mr. Patrick Marrinan, of Armagh. At the final examination Mr. Marrinan was awarded the Society's exhibition of £21 per annum for three years.

Mr. Maurice Danaher, M.A., LL.B., youngest son of the late Mr. William Philip Danaher, of Glenagower, Athea, Co. Limerick. At the final examination Mr. Danaher was awarded a first-class certificate of honour, and was excused attendance at three terms of lectures and two terms of commons.

Mr. Alfred Denis Pringle, Sch., Sen. Mod., B.A., LL.B., eldest son of the late Mr. Robert W. Pringle, B.L., of St. Philip's, Milltown, Co. Dublin. At the final examination Mr. Pringle was awarded a second-class certificate of honour, and was excused attendance at two terms of lectures and two terms of commons.

JUDGE PIGOT, K.C. MR. J. M. FITZGERALD,

Mr. William Denis Johnston, B.A., LL.B., only son of Mr. Justice Johnston, of Etwall, Lansdowne road, Co. Dublin, Judge of the High Court. At the final examination Mr. Johnston was awarded a second-class certificate of honour, and was excused attendance at two terms of lectures and two terms of commons.

Mr. Edward A. Cleary, second son of the late Mr. Peter Cleary, of 12 Annesley Park, Rathmines, Co. Dublin. At the final examination Mr. Cleary was awarded a second-class certificate of honour, and was excused attendance at two terms of lectures and two terms of commons.

Mr. William Boles, B.A., LL.B., eldest son of Mr. William Boles, merchant, of 83 Castle street, Belfast. At the final examination Mr. Boles was awarded a second-class certificate of honour, and was excused attendance at two terms of lectures and two terms of commons.

Mr. Joseph James Cooper, fourth son of Mr. Patrick Cooper, of Whitehead, Belfast. At the final examination Mr. Cooper was awarded a second-class certificate of honour, and was excused attendance at two terms of lectures and two terms of commons.

Mr. Michael O'Brien, B.A., youngest son of Mr. Patrick O'Brien, of Carragh, of lectures and two terms of commons.

Mr. Benjamin Lamb, eldest son of the late Mr. Benjamin Lamb, Belfast.

Mr. John James Houston, eldest son of Mr. Thomas Houston, of Craigmore Cottage, Bangor, Co. Down.

Mr. James Lawrence Smyth, first son of Mr. James Smyth, of 128 Lower George's street, Dun Laoghaire, Co. Dublin.

Mr. Patrick Joseph McEnery, seventh son of Mr. John McEnery, Ballyhale, Knocktopher, Co. Kilkenny.

Mr. James Peter Murnane, third son of Mr. David Murnane, of 5 Warrenpoint, Clontarf, Co. Dublin.

Mr. Frederick William Johnston, B.A., eldest son of Mr. Frederick William Johnston, of Hazelbrook, Upper Kimmage road, Terenure, Co. Dublin.

Mr. John Devenish Condy, only son of Mr. John Condy, of Clonsilla, Antrim road, Belfast.

Mr. John Foster Caldwell, eldest son of Mr. Charles Sproule Caldwell, of Londonderry.

Mr. Patrick Simon Joyce, second son of Mr. James Joyce, of 51 Eccles street, Dublin.

Mr. Edward Christopher Micks, Sen. Mod., B.A., LL.B., youngest son of Mr. William Lawson Micks, of 3 Palmerston Villas, Rathmines, Co. Dublin.

Miss Antonia Elizabeth MacDonnell, second daughter of the late Mr. Mathew MacDonnell, of Cross street, Kells, Co. Meath.

Mr. John Edward Conway, B.A., LL.D., fourth son of Mr. John Conway, of Cootehill, Boyle, Co. Roscommon.

Mr. William Joseph Maguire, LL.D., eldest son of the late Mr. James Maguire, J.P., of Tomgar Ballynanew, Gorey, Co. Wexford.

Mr. John Lowe Woods, B.A., Sen. Mod., eldest son of Sir Robert Henry Woods, M.B., of 39 Merrion square, Dublin.

Mr. Dermot Charles Arthur Gallagher, fourth son of Mr. Daniel Patrick Gallagher, of Dernaseik, Tullyvin avenue, Clontarf.

Mr. James Hamilton Dougan, eldest son of Mr. William Dougan, of 25 Great James street, Londonderry.

Mr. Kevin O'Hanrahan Haugh, second son of the late Professor John Joseph Haugh, of Castlenau, Merrion, Co. Dublin.

Mr. Patrick Joseph Roe, third son of the late Mr. Thomas Roe, Dundalk, Co. Louth.

Mr. Edwin Geoffrey Sarsfield Hall, eldest son of Mr. Edwin Hall, of 31 Auriol road, West Kensington, London (in absentia).

Mr. John Thomas Donovan, B.A., Royal University, Ireland, ninth son of the late Mr. William Donovan, of Galway (in absentia).

Mr. Francis William Lewis, eldest son of Mr. Richard Lewis, of Bagenalstown, Co. Carlow.

The Chief Justice addressed each of the students called, first in Irish and then in English, as usual.

DESERTMARTIN POTATO-GROWERS' COMPLAINT.

ACCESS TO BELFAST MARKET DEMANDED.

At a meeting of farmers in Desertmartin, Mr. Joseph Brown, who presided, said that the outbreak of black scab was looked upon from a far too serious point of view by the Ministry of Agriculture. The following resolution was passed unanimously:—

"We urge upon the Government of Northern Ireland the necessity of exerting themselves to procure us a free access for our blue potatoes in the Belfast market, as potato-growing is our principal source of income. The potatoes this year, to say the least, are up to the high standard of other years.

"While admitting the prevalence of the disease, competent judges say that not 3 per cent. of the crop is affected. Every effort should be made by the farmers and the Government to see that only potatoes sound and free from the disease should reach the Belfast market. If something be not done immediately the financial outlook this year will be very dark, as thousands of tons of potatoes are ready for transport, and if these cannot be sold, the farmers of the district will be faced with bankruptcy."

A deputation representing the farmers discussed the matter with the Ministry yesterday.

"CATHOLICISM."

COLLEGE THEOLOGICAL SOCIETY ADDRESS.

TWO LINES OF THOUGHT

At the opening meeting of the ninety-fifth Session of Trinity College Theological Society, which was held in the Regent House, Trinity College, Dublin, last night, there was a discussion on "Catholicism," the subject of the inaugural address of the Auditor, Mr. R. G. F. Jenkins, B.A.

The chair was occupied by the Regius Professor of Divinity (the Rev. A. H. McNeile, D.D.), President of the Society.

THE EXTERNAL LINKS.

VIEWS ON CHRISTIAN RELIGION.

The Auditor, in the course of his paper, said that the term "Catholicism" was commonly used to indicate a certain way of regarding Christianity. The Catholic view of the Christian religion was that it was not primarily a doctrine of salvation which the individual may lay hold on for himself, but rather that it was the establishment of a visible society, membership in which bestows salvation. This society, the Church, was held together by the indwelling spirit of Christ and by certain other external links. These links were a common faith, common Sacraments and the Apostolic ministry. The common faith was the tradition which lay behind the New Testament and found expression in the Creeds and the decision of General Councils. The Sacraments were the material media whereby spiritual grace was conveyed to the members of the society. The Apostolic ministry was the means whereby the continuity of the Church in all times and all lands with the original Church of the New Testament was preserved. From the Catholic point of view the primary essense of Christianity was membership in a society holding certain definite beliefs; it was a dogmatic religion. Catholicism also taught that the visible and material were necessary elements in Christianity, because they were the means whereby the invisible and immaterial were conveyed; it was a sacramental religion. There was to-day a widespread impatience with dogmatic religion. At the root of this impatience and revolt there were two distinct motives at work. One was the belief that dogmas and creeds were superfluous additions to the Gospel of Christ; the other and more understandable was the opinion that they were out of date and couched in obsolete terminology, and required to be re-stated in terms of, and in harmony with, modern thought.

Protestantism generally had regarded the Sacraments as merely symbolic, and in themselves in no way effective; as merely expressive of a spiritual reality, but not as instrumental in bringing a spiritual reality into existence. In harmony with this was the liberal Protestant view which tended to regard the life of Our Lord as the great symbol of God, exhibiting a final pattern of goodness for humanity rather than as a great act of God whereby a degraded humanity was once more exalted. It had been alleged that Catholic teaching on the Sacraments was "magical." If by magical it was meant that the Sacraments were charms which acted independently of certain moral and spiritual conditions, this was certainly not the case. Catholicism insisted that for the efficacy of a Sacrament a certain moral and spiritual condition of the recipient was necessary.

LINES OF THOUGHT.

The idea of the Catholic Church, as they saw it in the New Testament—that was, the idea of a society composed of men and women of every race and tongue held together by certain internal and external links—was, owing to the sinfulness of human nature, very difficult to realise. It was realised in the early days of the Church. The Church controlled not only religion and morals, but also science, politics, art and commerce. It bore witness to the truly Catholic idea that the Christian religion must enter into every department of life. But it contained the seeds of disruption within itself, and at the Reformation it perished. Then the unity of belief was shattered and religion took divergent courses. They would glance briefly at two of these lines, the Roman and the Protestant, and note how they had deviated from the Catholic ideal of the New Testament.

First there was the Roman line. It was impossible to deny the greatness of the Roman Church. She was genuinely international in character. She had produced, and still produced, saints. She knew how to teach her people how to worship objectively. Yet she was a one-sided development of the Church of the New Testament. The note of that development had been imperialism. As regarded Papal supremacy, there was no basis for it in Scripture. Taking the New Testament as a whole, there was no indication of St. Peter's possessing any authority over and above that which was given to all the other Apostles. Authority, as it operated in the Roman Church, had many unsatisfactory features. It had made historical evidence of no account when estimating the credibility of belief; for all beliefs which were proclaimed by authority were equally credible quite apart from the evidence for them. Lastly, the Roman system had resulted in an unnecessary conflict between the religious interest and the other interests of the human spirit.

THE SECOND LINE.

Turning to Protestantism, they beheld in it much that was of great spiritual value. In the emphasis which it placed upon the Bible it was returning to the custom of the primitive Church. In its appeal to origins as against developments, it was true to the spirit of a religion which was rooted in an historic Incarnation. Yet, in many ways, it had departed from New Testament Christianity. To a very large extent it had lost the idea of the one world-wide church. It had been content with a multiplicity of churches. It had regarded each church as an association of individuals of similar beliefs who had found it expedient to combine. Such a conception of the Church led to continuous disruption. In America this had gone to extreme lengths. In summing up his glance over Protestantism, the essayist said that two points seemed clear. In its appeal to origin as against developments it was inculcating a principle of great value. On the other hand, its individualism had worked havoc.

The idea of the re-union of Christendom had been abroad for some time, and some steps had been taken towards it. Attractive as this ideal was, they should, at the same time, be realists and face facts. The hard fact they had to face was that the fundamental cleavage in the religious world was between Protestants and Catholics. Yet, despite this, these two types managed to exist together within the borders of the Anglican communion. Thus to-day and in the future she seemed called upon to play the part of mediator. The reason of the Anglican Church's peculiar position was to be found in history. At the time of the Reformation she did not undergo such a radical transformation as the other Churches which respected Rome. She then retained all the essential elemnts of Catholicism, the Creeds, the Sacraments, and the Apostolic succession. She added to these the appeal to Scripture as the criterion of all dogmatic claims. This she stood for a Catholicism which was spiritual and free. But she was not always true to herself; at times she forgot her essential catholicity, and sank to the level of a State establishment. From this she was rescued by the Tractarian movement of 1833—the parent of the Anglo-Catholic movement of to-day.

The Anglo-Catholics of to-day had been influenced by Biblical criticism and evolutionary philosophy. They had been impressed by the truth that the essence of anything lay in its concrete wholeness, and not in the supposed kernel, which was arrived at by stripping off all external wrapping. On the ground that the operation of God's Spirit in the Church could not be wholly contrary to His operation in nature, and on the ground that there were distinct traces of development in the New Testament, it was urged that some recognition should be made of the possibility of development of doctrine and practice.

Concluding, the Auditor said that the term Catholic, if it stood for anything, stood for the idea of wholeness and completeness. A sectarian Catholicism was a contradiction in terms. So it was hoped to lay the foundation of a Church which would not be Roman, Anglican or Protestant, but simply Catholic and Evangelical.

THE BISHOP OF TUAM.

The Bishop of Tuam, proposing a vote of thanks to the Auditor for his address, said that he did so with extreme pleasure, and he thought that he might say without flattery, that it was one of the best essays that he had ever heard at an opening meeting of the College Theological Society. He thought that long as Trinity College and the Divinity School produced men of the stamp of the Auditor they need not fear for the future of the Church of Ireland. (Applause.) They heard a good deal nowadays of the lack of candidates for the Church of Ireland. No doubt, perhaps, in the Divinity School at the moment, the number was small, but, at the same time, he thought there were signs and indications—in fact, he knew that there were—that the numbers were going to increase very soon. He thought that they had touched rock-bottom in this matter, and that the various efforts which were being made to help men who had a vocation, to qualify for the ministry of the Church, would have the result that there would be no lack of men of the stamp of the Auditor to carry on her work, and he looked to the future, not with despair, but with hopefulness. The Church of Ireland was as alive as ever she was.

It seemed to him that the break-up of the Catholic Church as it was in the early ages was due, above everything else, to the rise of a spirit of what they might call excessive nationalism. Saint Paul laid down the principle upon which the Catholic Church was to be built when he said that all were to be one in Christ Jesus. That was to be the foundation, and they knew how in the early days that went on. It went on for some centuries, and it had reality. The Catholic Church was to be an international Church, simply because Christ was not only supernatural, but supernational. "That," he said, "is what we have lost. It is gone. Are we ever going to get it back? Is there any hope that we shall ever regain that true Catholicity, that true international fellowship in the body of Christ which the world has lost?"

A CHANGE OF SPIRIT.

If they were ever to regain it, he continued, they wanted a complete change of spirit, a complete turn round, so to speak; they wanted a complete repentance and complete faith: repentance towards God and faith in Christ, because, he thought, that that, after all, was the foundation of the whole thing. They wanted, at the same time, a far keener realisation and belief in the Deity of Jesus Christ. Everything depended upon that. If Christ was not divine then the Church had no real life in her, and the Church, after all, was but the extension of incarnation, and it was upon the divinity of our Lord that the Sacraments depend. They could not have in any real sense a visible Church without Sacraments, and Sacraments depended for their value upon their belief and realisation of the divinity of Jesus Christ. And the same with the Creeds. The whole Creeds would fall to pieces at once if they denied the divinity of Jesus Christ. It seemed to him that, until men got back to the foundations of the truth and grasped it, and realised it to the full, they never could have again a Catholic Church in the fullest sense of the word.

THE REV. A. A. LUCE.

The Rev. A. A. Luce, D.D., who seconded the vote of thanks, said that the Auditor had treated a very difficult subject at a very high level. Although he agreed, in a very large measure, with the synthetic view put before them by the Auditor he did disagree with him on one very vital point. He could not see that Catholicity had for its distinctive mark corporativeness, and that corporativeness was the distinct mark of every Church. To him, at any rate, Catholicity stood for something different. He often wondered whether they gave sufficient stress nowadays to individualism. He sometimes thought that excessive Church spirit weakened independence of character. In football language, it seemed like saying, "I am tired; you shove." That sort of co-operation was, to his mind, no co-operation, and corporativeness simply became interest in the welfare of institutions, or, even more serious still, aimed at merging personal identity in impersonal society. He did not think that such corporativeness represented in any sense the true spirit of Catholicity. He thought that in our own personal history this true Catholicity for each of us really began when we began to be interested in the future of Christianity and to see it beyond our own time.

Catholicity was a great thing, but it was not the only thing. Dr. Johnson said that he tried to be a philosopher, but cheerfulness kept breaking through. Some of them had really tried to be good Catholics, but cheerfulness kept breaking through. Was not that really one of the reasons why they valued Protestantism? They were proud of their Protestant principles. They were loyal subjects. They contributed to learning and citizenship, and where public spirit was in demand they would not find Protestants wanting. Of course, they took the spent force business as a bit of a joke. Why should they not, he asked, have a double-barrelled name, and be called Catholic-Protestant or Protestant-Catholic.

The vote of thanks having been passed,

THE THEOLOGICAL SOCIETY.

The Rev. E. G. Selwyn, B.D., proposed that the College Theological Society is worthy of the support of Trinity College. He said that when the Society had gathered so many people together for a feast of reason, piety and wit, it needed no resolution to justify continued support for it. There was another side to the idea of corporativeness, he said, and that was the idea of all belonging to a body. That was, perhaps, the most fundamental thing of all Catholic religion. The principle of authority was involved in all common life, and that was found in Catholicism in every age. The Church represented a body of spiritual experience, and reflection upon experience which was not, in its fundamental bearing upon truth, essentially different from any other tradition of scientific knowledge. He was perfectly certain that people were going to be impressed by the truth of Christianity not by the writings of particular individuals, but by the impressive witness of united bodies of Christians, and so long as they were divided as at present people would largely discount the best intellectual proofs that they could give of the truth of their claims.

Canon H. W. B. Thompson, B.D., seconded the motion and congratulated the Society on its success. He said that in the Church of Ireland they stood on their own legs, and in that Church individualism was strong, as he though it ought to be. He never felt the sense of common life throbbing so strongly as it does in the Church of Ireland at present. (Applause.)

The motion was passed.

On the motion of the Rev. T. J. Johnson, seconded by the Rev. J. B. Neligan, the best thanks of the Society were passed to the Rev. A. H. M'Neile, D.D., President; to the Rev. Canon N. J. D. White, D.D., the Rev. Canon T. W. E. Drury, M.A., and the Rev. Canon J. C. Forrester, M.A., Vice-President, for their continued interest in the welfare of the Society.

MEDALS AND CERTIFICATES.

The President presented the medals and certificates for the session 1924-1925, as follows:—Oratory—Silver medal—R. G. F. Jenkins (Sch., Sen. Mod.), B.A.; special certificate, Rev. J. B. Neligan (Sch., Mod.), B.A. Composition—Silver medal—B. W. Crawford, B.A.; special certificate, R. G. F. Jenkins (Sch., Sen. Mod.), B.A. President's prize—J. W. Applebe.

WORKMEN'S COMPENSATION COMMITTEE.

ANNOUNCEMENT OF FURTHER MEETINGS.

The Free State Departmental Committee on Workmen's Compensation announces that until further notice public sessions of the Committee will be held on Tuesdays and Fridays at the Conference Room, Department of Industry and Commerce, Lord Edward street, Dublin, at 4 p.m.

This Committee, of which Mr. A. Alfred Dickie, K.C., is Chairman, has up to the present held a number of sittings, and evidence has been received from many important witnesses representing the various interests concerned. The Committee was appointed by the Minister for Industry and Commerce to inquire into the present system of payment of compensation to workers for injuries sustained in the course of employment, and to consider and report whether any amendments or alterations in the law or administration are desirable.

THE LATE MR. JOHN M'DONNELL.

The funeral of Mr. John M'Donnell, proprietor of the *Roscommon Tournal*, took place on Saturday to the new cemetery, Roscommon. There was a large attendance of the general public. At meetings of the Roscommon Town Committee and the County Council sympathetic references were made to Mr. M'Donnell's death, and resolutions of condolence with his widow were passed.

Inevitable

On the toilet table of the woman you admire—she whose complexion is so wonderful—will be found Pears'. It's inevitable. Every skin needs Pears'—every skin will respond to its invigorating touch. The clear transparency of Pears' spells its purity—its long-lasting quality gives added satisfaction to the using.

Pears'—matchless for the complexion—for many generations.

Pears

Pears' Transparent Soap, in tablets that last. Unscented medium size, 6d; large 9d. Opaque Shaving Stick (Pears' famous Golden Series), 1s 6d.

A. & F. PEARS LTD., LONDON

REST HOME FOR IRISH NURSES.

SUPPORT FOR THE PROJECT PROMISED.

The Rest Home Fund Committee of the Irish Guild of Catholic Nurses held a meeting yesterday at the Mansion House, Dublin, to make known the efforts for the establishment of a rest home for all branches of the nursing profession, irrespective of religious denomination. Miss Wall, Matron of the Meath Hospital, presided, and spoke of the urgent need for such a home for nurses who had been ill or who were in need of rest. Members, she said, were needed to serve on the Auxiliary Committee which was being formed to help the Fund in various ways. Miss Wall then proposed the following resolution:—"That the need for a rest home for nurses of all branches of the profession, irrespective of religious denomination, is worthy of support."

Dr. W. M. Crofton, in support of the resolution, said: "The need for such a home is self-evident; we ought to tackle it at once, and tackle it with energy."

Dr. T. P. Kirkpatrick also spoke in favour of the resolution, and pointed out how difficult it was for nurses to save anything out of their salaries to provide for sickness or old age. Conditions now were better than they had been in the past, and there was hope of a good future for the profession; but still, after years of arduous work, a nurse who was past her best might have no place to turn to in illness or old age.

The Rev. Hubert Carruth, C.P., said that salaries, as they stood, were insufficient to provide for old age, and, as a result, nurses were inclined to look for some other livelihood or to marry, merely as a means of livelihood. This meant a constant loss to the profession of nurses who had gained their experience and then left it. If they had something to look forward to matters would be different.

Miss Reeves, Matron of Steevens's Hospital, moved a vote of thanks to the members of the medical profession who had come to speak on behalf of the Fund. The present funds for nurses in need of help, she said, were inadequate to the calls made on them, and those interested in the funds already established were anxious that the rest home would be a success. "The right women," Miss Reeves said, "will not come into the profession while the future is as uncertain as it is to-day."

Countess van Cutsem expressed her willingness to become a member of the Auxiliary Committee, and said that it would be a great happiness to her to help and enlist the sympathy of her friends. She wished the rest home every success.

GALE INTERRUPTS DUBLIN TELEPHONE SERVICE.

As a result of the sudden storm that blew over Ireland last Sunday a number of trunk telephone lines between Dublin and the North were temporarily put out of order. Belfast and Dundalk were inaccessible by telephone for a time during Sunday night and yesterday morning.

Connection by a round-about route was established during the morning until some of the dislocated trunk lines were repaired in the afternoon.

Trunk lines to Skerries, Balbriggan, Navan and Drogheda were also affected by the storm, but were in working order again last evening.

The severance of connection with Belfast prevented communication with Londonderry and other towns on the Northern seaboard.

Get a Cadbury ½lb block

An economical way to buy chocolate. The thickness of the Chocolate preserves its full flavour.

½ lb. Cadbury's Milk Chocolate	1/4
½ lb. Bournville Chocolate	1/3
½ lb. Bournville Fruit & Nut Chocolate	1/4
½ lb. Cadbury's Bitter Chocolate	1/7
½ lb. Cadbury's Nut Milk Chocolate	1/5
½ lb. Bournville Nut Chocolate	1/3
½ lb. Cadbury's Brazil Nut Chocolate	1/7

See the name "Cadbury" on every piece of Chocolate

UBLIC AMUSEMENTS.

GAIETY THEATRE.
TO-NIGHT, 7.45: THE ROYAL CARL ROSA OPERA COMPANY.
MADAM BUTTERFLY.
Jennie Bleasdale, Olive Gilbert, John Perry, Appleton Moore, Robert Dunkerley, Leslie Jones. Conductor—Andre Skalski.
To-morrow (Wednesday)—Il Trovatore.
Thursday—Cavalleria Rusticana and Pagliacci.
Fri.—La Boheme. Sat. Matinee—Samson and Delilah.
Saturday Evening—Faust (with Ballet).
SECOND WEEK.
Monday—Cavalleria Rusticana and Pagliacci.
Tues.—The Barber of Seville. Wed.—Madam Butterfly.
Thurs.—Rigoletto. Fri.—Carmen.
Sat. Matinee—La Boheme. Sat. Eve.—Il Trovatore.
THIRD AND LAST WEEK.
Monday—La Boheme. Tuesday—Faust (with Ballet).
Wednesday, Nov. 18th, at 3—Special Matinee.
Ailne Phillips and Corps-de-Ballet
in Ballet-Divertissements.
Wed. Eve.—La Traviata. Thur.—Samson & Delilah.
Fri.—Cavalleria Rusticana, followed by The Apothecary
Sat. Matinee—Madam Butterfly. Sat. Eve.—Carmen.

OLYMPIA THEATRE.
(LATE EMPIRE).
TWICE NIGHTLY ..... 7 and 9.
The New and Original Comedy Burlesque,
"BAD BOYS."
IN NINE SCENES.
All Star Cast includes Bert Croves, Elsye Cubbins, Bert Melville, etc. Specialities by Bros. Williams, The Badun Six, Eight Elsie Esme's Tom-Boys.
Box Office 11-4. Phone 3208.

PICTURES OF THE GREAT IRISH PILGRIMAGE TO ROME.
See La Scala Adverts.

ABBEY THEATRE
TO-NIGHT AND FOLLOWING NIGHTS AT 8
MATINEE SATURDAY, 2.30.
"PROFESSOR TIM."
A COMEDY IN THREE ACTS
(By GEORGE SHEILS).
Booking at Theatre, 10.30 to 5, and 4.30 to 6.
Also at Clery's, Lower O'Connell street.

PICTURES OF THE GREAT IRISH PILGRIMAGE TO ROME.
See La Scala Adverts.

METROPOLE CINEMA.
MARY PICKFORD
IN
"LITTLE ANNIE ROONEY."
The sweetest of Comedy and the tenderest of Pathos vie with each other in the story of "LITTLE ANNIE ROONEY."
DAILY at 2.15, 4.30, 6.45 and 9.0 p.m.

METROPOLE RESTAURANT.
A First-Class Service at Popular Prices.
Special Luncheon on Second Floor—2/6.
Spacious Smokeroom in Basement.

PICTURES OF THE GREAT IRISH PILGRIMAGE TO ROME.
See La Scala Adverts.

THE GRAFTON.
SHOWING at 2.25, 4.40, 6.55, 9.10.
"CONTRABAND,"
With
LOIS WILSON,
NOAH BEERY,
RAYMOND HATTON,
RAYMOND McKEE.

PICTURES OF THE GREAT IRISH PILGRIMAGE TO ROME.
See La Scala Adverts.

GRAND CENTRAL.
"THE STORM DAUGHTER."
With PRISCILLA DEAN.
A romance of tempestuous hearts and stormy seas.
FOX COMEDY. TOGO AND DINKIE COMEDY.
TWO-REEL DRAMA
NEXT WEEK.
NORMA TALMADGE in
"GRAUSTARK."

PICTURES OF THE GREAT IRISH PILGRIMAGE TO ROME.
See La Scala Adverts.

YPRES
(WIPERS).
THE AGONY AND GLORY
of the
IMMORTAL SALIENT
Pictured by the
MOST NOTEWORTHY FILM OF ALL TIME.
Includes actual Photographs of the conflict,
Captured from
GERMAN CAMERA MEN.
WAR—NOT THEATRICALS.
HEROISM WITHOUT HEROICS.
SPECIAL ORCHESTRAL ACCOMPANIMENT
Direction—JOHN CLARKE-BARRY.

MASTERPIECE,
TALBOT STREET.
OPENING PERFORMANCE,
MONDAY, NOVEMBER 9th, at 2.30.
Seats Reserved, 2/4, including tax.
SHOWING ALSO AT 4.30, 6.30 and 8.30.
Admission 2/4 and 1/3, including tax.

PICTURES OF THE GREAT IRISH PILGRIMAGE TO ROME.
See La Scala Adverts.

SKETCHING CLUB PICTURES.
EXHIBITION NOW OPEN,
"AT HOME." TUESDAY, NOVEMBER 10th, MILLS' HALL, 3 p.m. Admission One Shilling.

PUBLIC NOTICES.

SHANNON ELECTRICITY ACT, 1925.

NOTICE OF DEPOSIT OF MAPS, PLANS AND BOOKS OF REFERENCE.

WHEREAS the Minister for Industry and Commerce is about to commence civil constructional works, and for that purpose to enter on lands and premises, and exercise rights, and interfere with property under the above Act:
NOW THE MINISTER FOR INDUSTRY AND COMMERCE hereby gives Notice that the Maps and Plans showing the extent of the particular civil constructional works under the above Act about to be commenced, and all property corporeal and (where appropriate) incorporeal proposed to be acquired compulsorily for the purpose of such works, and also every interference (so far as same can be shown on a drawing) proposed to be made compulsorily for the said purpose with any property corporeal or incorporeal, or any road or bridge, and a Book of Reference containing the names of the owners or reputed owners, lessees or reputed lessees, and occupiers of all lands and premises proposed to be acquired or otherwise affected compulsorily for the purpose of the said works, and of all property corporeal or incorporeal (including roads and bridges), proposed to be in any way interfered with compulsorily under the above Act, have in pursuance of Section 10 of the said Act been deposited at 33, Upper Merrion street, in the City of Dublin, and also at the Employment Exchange, No. 64, O'Connell street, in the City of Limerick.
AND such Maps, Plans and Book of Reference can be inspected free of charge by any person at the above-mentioned places daily (Sundays and Bank Holidays excepted) between the hours of 10 a.m. and 4 p.m.
Dated this 29th day of October, 1925.
(Signed) J. INGRAM,
For SECRETARY.
Department of Industry and Commerce,
Government Buildings, Dublin.
47/H1260. W.H.Co.

OVERSEAS EXHIBITION,
METROPOLITAN HALL,
LOWER ABBEY STREET.
NOVEMBER 2nd to 7th, Daily, 3 p.m. to 10 p.m.
TO BE OPENED TUESDAY, NOVEMBER 3rd, by SIR WILLIAM J. SMYLY, M.D.
Chairman:
The Very Rev. the DEAN OF CHRIST CHURCH.
Special Overseas Speakers:
Rev. W. P. LOW (late Archdeacon of Mambasa).
Rev. T. A. HORNE (Canada), Revs. A. C. TRANTER and H. J. BRYAN (Australia).
SHORT RECITALS FOR MUSIC LOVERS
TO-DAY (TUESDAY):
4 p.m.—Miss ELEANOR REDDY Mr. T. G. WALLIS.
At the Piano—Miss DOROTHY STOKES and Rev. J. PURSER SHORTT.
8.30 p.m.—Programme arranged by Mr. T. H. WEAVING.
TO-MORROW (WEDNESDAY):
4 p.m.—Mrs. HAYCOCK, Miss W. ALLEN.
8.30 p.m.—Mrs. HANNA, the Misses BROUGH.
Costume Lectures, Cinema, Talks on Canada, Australia, Leinster, and Kenya.
Teas and Suppers at Moderate Charges.
Admission—3 p.m. 1/-; after 6 p.m., 6d.
Come and hear about your fellow-countrymen.

RATHGAR PRESBYTERIAN CHURCH RECREATION ASSOCIATION.
TO-NIGHT, AT 8 P.M., IN THE LECTURE HALL,
AN EVENING WITH ZOZIMUS.
Readings from the Dublin "Punch" of 65 years ago. Illustrated by upwards of 50 slides of the best pictures that appeared in that famous Comic Paper, by J. F. O'Hea, Harry Fernley, Wallis McKay, and others, depicting the political, municipal and social life of the period in Dublin.
LECTURER—MR. ROBERT MORGAN, J.P.
Admission Free. Visitors invited.

ADVERTISEMENT INDEX.

	Page		Page
Amusements	1	Medical	2
Apartments	12	Miscellaneous	12
Auctions	12	Music, Pianos	5
Business Premises	3	Poultry, Eggs	2
Dress	6	Public Notices	6
Furniture	3	Prospectuses	4
Garden	3	Seaside and Country	12
Horses	1	Specific Articles, etc.	3
Hotels	1	Shipping	1
Houses and Lands	12	Situations	2
Legal Notices	2	Schools	2
Lost and Found	2	Tuitions	2

PUBLIC AMUSEMENTS.

THEATRE ROYAL
6.45 ..... TWICE NIGHTLY 9.0
THE GREATEST MUSICAL COMEDY STAR,
MISS JOSE COLLINS
AND
NAT D. AYER.
THE DUBLIN PREMIER QUARTETTE.
The Avolos, "Sylvestre," Clevoner, Renda Rudd.
HOUSTON SISTERS, STANLEY & BIRNES

THE PAVILION,
DUN LAOGHAIRE. 3.30 to 10.15.
A FINE WESTERN FILM. LAST 2 DAYS OF
TOM MIX in "TEETH."
At 4, 6.30, 9. Comedy, Pictorial, etc., etc.
Thursday—"MANHANDLED."

LA SCALA THEATRE.
CONTINUOUS, 3—10.30. TO-DAY.
"THE BREAKING POINT,"
With NITA NALDI and MATT MOORE.
CHARLIE CHAPLIN, in "THE FIREMAN."
New Copies. Specially Edited.
SPECIAL NOTICE.
A Complete Official Exclusive Record of the
IRISH NATIONAL PILGRIMAGE TO ROME
will be shown
ALL NEXT WEEK.
NOTE—A Special Camera man was sent by La Scala to secure a full detailed Picture of this never-to-be-forgotten Pilgrimage.
The Luxurious Oak Lounge on the Dress Circle is Now Open to the Public till 10 p.m.
DAINTY TEAS AT REASONABLE CHARGES.
HAVE LUNCH AT
LA SCALA RESTAURANT.
SPECIAL 4-COURSE TABLE D'HOTE, 2/-.
All Night Staff Dances Specially Catered For.
Terms on Application.

PICTURES OF THE GREAT IRISH PILGRIMAGE TO ROME.
See La Scala Adverts.

DANCING— CLASS TO-NIGHT, 8 to 10.
PARISIAN TANGO, FOX TROT, and VALSE.
T. LEGGETT BYRNE, 27 Adelaide road.

DANCE TO-MORROW, 8 TO 11 P.M. (CLERYS).
BOOK NOW FOR ARMISTICE NIGHT DINNER and DANCE, 8 p.m. to 1 a.m., 12/6.
T. LEGGETT BYRNE.

R. ATKINSON & CO.,
MANUFACTURERS,
IRISH POPLIN,
IRISH LACE,
IRISH
POPLIN NECKWEAR.
ATTRACTIVE MILLINERY
IN IRISH POPLIN.
SILK AND LINEN HANDKERCHIEFS,
31 COLLEGE GREEN.

ESSE
HEATING STOVES,
KITCHEN RANGES,
BEST PATTERNS.
MAGUIRE & GATCHELL, LTD.,
7-15 DAWSON STREET, DUBLIN.

PUBLIC NOTICES.

UNVEILING CEREMONY.
DROGHEDA AND DISTRICT WAR MEMORIAL.
The Monument erected in memory of the men from Drogheda and District who gave their lives in the Great War, 1914-18, will be Unveiled in Drogheda on Thursday, November 5th, at 2.30 p.m.
The Ceremony will be performed by General Sir Bryan Mahon, K.C.B., supported by other speakers.
Excursion tickets in connection with above will be issued from Amiens street and intermediate stations to Drogheda by 11.30 a.m. train on November 5th.
GEORGE F. GRADWELL.

CARL ROSA OPERA COMPANY.
BIZET'S "CARMEN."
The crowded audience who assembled at the Gaiety Theatre, Dublin, last night gave an unmistakable proof of the welcome with which the Carl Rosa Opera Company invariably are received in Dublin. They opened their season with the performance of "Carmen," and, whatever may be said or thought about the somewhat painfully frequent inclusion of the same set of works—however good individually—season after season, there can be no doubt that "Carmen" invariably draws and delights the public. In it some of the best talent of the company have their opportunity, and on the present occasion every part was filled with distinction. Miss Doris Woodall is to-day, perhaps, the very best representative of the captivating, but aggressive, heroine, and in the essentials of singing and acting she has seldom done better. She certainly throws a tremendous lot of vehemence and earnestness into her picture on the dramatic side, and from the opening notes of the "Habanara" to the closing tragic scene she sang like a thorough artist.
In every respect the Michaela of Miss Phyllis Woolfe was most interesting. It is, of course, a captivating character, and it always assumes an element that compels our sympathy. There was much tenderness and grace in the performance and an unvarying sweetness of vocalism. The Message Song and "I said naught should frighten me" were given with unaffected simplicity and grace.
Mr. Ben Williams is an artist to whom Don Jose comes as a part in which he finds no difficulties, and he emphasises all its predominating points. In the Tavern scene he gave the "Flower Song" with great expression, and the *finale* with Carmen has not often been more realistically acted.
As Escamillo Mr. Flintoft Moore renewed old experiences, all of which have been of the most agreeable kind. A better or more descriptive rendering of the "Toreador's Song" could not be desired, and it won the customary tribute. He bears himself with all the befitting gallantry which bull fighters are said to possess.
In Mr. Fred. Clendon the audience heartily welcomed one of the greatest favourites and most versatile artists in the company. He was the Dancaino associated with Mr. Peacock as Remendado, his fellow-brigand. Mr. Dunkerley was an excellent Moralez. Miss Florence Cahill and Miss Olive Gilbert appeared as Frasquita and Mercedes respectively, and did very well.
A new and by no means improved setting was given to the Tavern scene. It should, of course, be an "interior." On this occasion it presented the appearance of a back yard.
A particularly interesting feature of the night was the ballet, and in an especial manner the dacing of Miss Ailne Phillips.
The choruses were well sung, and the orchestra was conducted by Mr. Andre Skalski.

GOVERNOR OF NORTHERN IRELAND'S COUNCIL.
The *Court Circular* issued last night from Government House, Belfast, stated that Major P. E. Sheppard had the honour of lunching with the Governor. In the afternoon His Grace held a Council at Government House, when he received the Right Hon. Lord Justice (William) Moore, who took the oaths as Lord Chief Justice of Northern Ireland. There were present:—The Right Hon. Sir James Craig, Bart., M.P.; the Right Hon. Sir R. Dawson Bates, M.P.; the Right Hon. Lord Justice Andrews and the Right Hon. Mr. Justice Brown. Mr. C. H. Blackmore was present as Clerk of the Council, Mr. A. Newton Anderson was also in attendance as Clerk of the Crown for Northern Ireland.
The Duchess of Abercorn visited the Arts and Crafts Exhibition in Belfast yesterday. Miss Hamilton has left Government House.

The Irish Times.

TUESDAY, NOVEMBER 3, 1925.

NEWS SUMMARY.

IRELAND.

The Dail reassembles to-day.—(Page 7.)

Last night, at the opening meeting of Trinity College Theological Society, Dublin, the Auditor, Mr. R. G. F. Jenkins, B.A., read a paper on "Catholicism."—(Page 5.)

The entire official exhibit of Irish linen at the Wembley Exhibition has been purchased by a London firm.—(Page 7.)

The proposed plans for the control of the traffic in Dublin were outlined yesterday.—(Page 7.)

GREAT BRITAIN.

After retiring for an hour and a quarter, the jury trying the libel action brought by Mr. Rudolph Mayer against Mr. James Glover in London yesterday intimated that they were unable to agree on the question whether the words in the alleged libel were true, and as the parties refused to accept a majority verdict, the jury were discharged.—(Page 8.)

ABROAD.

General Sarrail, High Commissioner of Syria, has handed over his powers to General Dupont. It is reported that M. Paul Doumer, former Finance Minister of France, has been offered the post of High Commissioner.—(Page 8.)

In an encounter which took place yesterday in Fremantle between strikers and policemen several persons were injured and sixty arrests were made.—(Page 7.)

Higher income tax is proposed by the new French Cabinet.—(Page 7.)

SPORTING.

At Naas yesterday Remember Me won the Mountjoy Plate, Roseate Air the Maddenstown Plate, Tiranogue the Rossmore Plate, Hostility the Rathbride Plate, Kanowna the Farewell Plate, and Royal Falloch the Ruanbeg Plate.—(Page 10.)

At Birmingham Dalnamein won the Packington Handicap.—(Page 10.)

At Wye More Pride won the November Handicap Hurdle Race.—(Page 10.)

FINANCIAL.

All the Stock Exchanges were closed yesterday.—(Page 4.)

Money was very scarce in Lombard street, and overnight loans commanded up to 4 per cent., and very little offering below 3½ per cent. Discount business was quiet.—(Page 4.)

The Dail's Programme.

When *Dail Eireann* meets to-day it will enter upon a session during which grave and troublesome issues must be decided. The most serious item on the session's programme will be the economic crisis in the Free State. During the last few months there has been virtually no improvement in the general condition of affairs. The cattle trade, our staple industry, continues to languish, and every succeeding month carries a new record of falling exports. Our adverse trade balance is increasing, and the railway deficit remains at an alarmingly high figure. No apparent progress has been made in the task of equating income against outgoings, and the lot of the unfortunate shareholders is becoming almost desperate. It would be unfair to expect Ministers to produce a panacea for this aggregation of economic diseases. The causes are deep-seated, and no spectacular cures can be achieved. The public is entitled to demand, however, that there shall be a full and frank discussion of the whole problem without delay. It wants to learn the Government's views on a situation which daily becomes more serious. What, if any, plans have been made to counteract the pernicious effects of economic stagnation? What does the Executive Council propose to do about the railways Does it offer any hope to the cattle trade? These, with many others, are questions which must be answered if public confidence in Mr. Cosgrave's Administration is to be maintained.

Another matter of immediate moment is the Shannon scheme. In those days of hectic enthusiasm, when Ministers were hacking their way through all opposition in order to complete their contract with Messrs. Siemens-Schuckert, we ventured to deprecate the almost indecent haste with which the Free State was committed to the expenditure of more than £5,000,000 of public money. Now the folly of Mr. McGilligan's "rush" policy is being made manifest. To the mind of the ordinary man it seems to be almost incredible that the Free State Government should have concluded a contract of major importance without a definite arrangement concerning wages with the contractors and with the responsible leaders of Free State Labour. Yet that is precisely what has happened, and a touch of almost comic irony is lent to the situation by the fact that, in its feverish haste to push the necessary Bill through Parliament, the Government's principal ally was the official Labour Party in *Dail Eireann*. Undoubtedly, the Executive Council is to blame for the preposterous imbroglio on the Shannon but Mr. Thomas Johnson and his colleagues cannot escape their share of the responsibility. We opposed the scheme on various grounds; but, now that the die has been cast, we are anxious, like all good citizens, that it shall be carried out with the *minimum* of delay. A solution must be found at once for the Limerick labour problem. The whole business must be placed on a proper footing, and we hope that the *Dail* will insist on an immediate settlement of a dispute that never ought to have occurred.

Then there is the question of the Medical Register. After a period of the widest publicity, which evoked an almost unanimous expression of popular opinion against the Government's proposal to break away from the General Medical Register, negotiations between the Executive Council and the medical profession have been conducted in complete secrecy, and the situation at the moment is wholly obscure. Free State doctors will be cut adrift from the British connection next February unless, in the meanwhile, Parliament insists that the Government's inexplicable plan shall not be carried into effect. We do not need to rehearse the disastrous consequences of a separate Medical Register for the Free State. The mere threat of isolation from Britain already has dealt a heavy blow at our medical schools. Trinity College reports that the number of its medical recruits this year is the lowest since 1892, and we have no doubt that, when the figures for the other schools are published, an equally unsatisfactory condition of affairs will be disclosed. There is still time to prevent calamity, and we hope sincerely that every member of *Dail Eireann* who has any interest in Irish culture will do everything in his power to defeat a project which has nothing to recommend it. A heavy responsibility lies with the *Dail*. By the proper exercise of its functions it can save the Government and the country from a terrible blunder, thereby taking an important step away from the prejudiced confines of parochialism towards the freedom of real nationhood.

Germany and the Pact.

Herr Stresemann, Germany's Foreign Minister, is a sensible man who accepts the inevitable with a good grace. In a speech at Dresden yesterday he said that he had renounced war through "sober realisation" of the fact that his country no longer possessed an instrument of war. Henceforward, he added, respect for Germany's frontiers must be enforced internationally, under guarantees from the Powers of Europe. It is a great pity that substantial numbers of Herr Stresemann's fellow-countrymen prefer the doctrines of Aristippus and, in their desire to subdue facts to themselves, have repudiated their own Government's momentous decision at Locarno. Unhappily, there seems to be small prospect now that the Treaty of Locarno—Europe's longest and surest step towards peace—will be signed at London in the first week of December. The German Nationalist Party has refused to accept responsibility for the Treaty, and a week ago its three representatives in Herr Luther's Cabinet tendered their resignations. Since that time there has been no improvement in the situation at Berlin. There is no doubt that the mass of the German people desires that the Pact shall be ratified without delay, but the Government has been weakened by the Nationalist defections, and the situation in the Reichstag—which must endorse the Pact before Germany can sign it—does not reflect the situation in the country. In such circumstances a plebiscite would appear to be the natural solution. As the Berlin Correspondent of *The Times* explains, however, there are constitutional difficulties, and, in any case, a plebiscite is possible only as an appeal against the actual rejection of the Pact by the Reichstag. It is believed that Herr Luther is in favour of a dissolution of the Reichstag and an appeal to the electorate, but among the many objections to this plan is the certainty that the voting could not be confined to a single issue. The Correspondent of *The Times*, a highly competent observer, does not conceal the fact that the strength of the Nationalist hostility to the settlement of Locarno is quite formidable, and that it comes less from the parliamentary leaders than from the "die-hard" rank and file of the Nationalist State federations. These people refuse to abandon war as a means to revise the Eastern frontier, and they refuse to endorse the Government's total renunciation of German claims upon Alsace-Lorraine. Probably they are unteachable and their support will be withheld from Germany's final acceptance of the Treaty of Locarno. To some extent, no doubt, the value of the Pact will be diminished by the withholding of the Nationalists' signature, but two things may be regarded as certain. In the long run the Pact will be accepted, whether by the present Reichstag or by another; and its ratification by all the Powers will have an instant and profound effect on political and economic conditions throughout Europe. If the Powers and the League of Nations have the courage of their new influence and opportunities, the German "backwoodsmen" soon may be merely an interesting anachronism.

The Free State Air Force.

The development of the Irish Free State Army Air Corps will be watched with great interest. Six powerful new aeroplanes have been acquired, bringing the aerial fleet at Baldonnel up to the strength of twenty-eight machines. With the expansion of the corps' resources, it is now possible to train young Irishmen in all branches of aviation and aerial navigation. We hope to see the ambitious and enterprising young aviators providing the Free State with a commercial flying service. Such a service well might prove an invaluable asset to the trade and industry of the Free State; for the geographical position of Ireland is such that rapid communication with England is both possible and profitable. The passenger service by air between Croydon and Paris grows ever more popular. Many business men virtually have discarded the railway and mail boat route between the English and French capitals, and habitually make the journey by aeroplane. The silk trade between Britain and the Continent is being transacted almost wholly by air. In like manner a passenger service by air between Dublin and Manchester or London probably would play an important part in commercial development, and an aerial mail between the two countries is long overdue. Perishable goods might gain an improved hold of the English markets if carried by air; and it is worth noting that, while the flower gardens of Leinster are within two hours' flight of the great centres of population across the Channel, an aeroplane could not reach London from Denmark, even if a straight passage across the North Sea could be navigated, in less than eight hours. Already the Free State air fleet has done good work in aerial photography. Archæology, civil engineering and the art of town-planning all find in the aerial photographer a precious ally. Aerial photographs of the Dublin slum-areas probably would bring home to the most indifferent the danger and urgency of the slum problem. Last year experiments were made off the East coast of England in the use of aeroplanes as scouts for the fishing fleets, and we should like to see similar experiments made in searching for the herring shoals in spring and autumn off the Atlantic coasts of Ireland. Colonel Russell and his airmen at Baldonnel are pioneers in an important phase of the Free State's progress.

Irish Linen.

After the Napoleonic wars the linen industry of Ulster went through a period of grave depression; but energy and resourcefulness adapted the industry to the new conditions, and it advanced to far larger prosperity than ever it had known. Since the Great War the industry has been beset with new difficulties. Fresh competitors are in the field; the supply of raw material is jeopardised and the high cost in these islands of labour and of living has made production so difficult that the famous output of Belfast has been unable to hold its markets. The men of Ulster have set about the reorganisation of the linen trade with und minished faith in its future. The Government of Northern Ireland has allotted large sums of money for an intensive campaign of advertisement in the great market of America. A research department is hard at work seeking cheaper and more efficient processes of manufacture. At the Empire Exhibition at Wembley a large and expensive display of Irish linen was shown. The fruit of this last measure is seen in the news that a leading commercial house in London has bought the entire Ulster exhibit. Every variety of Irish linen manufactures is represented in the big array which now will be shown in the West End of London. Moreover, firms in the United States and Canada have given orders for consignments equivalent to the display at Wembley, and thus many of the Ulster linen houses have received an encouraging influx of new business. No doubt, the manufacturers whose foresight in exhibiting at Wembley was rewarded thus will exercise equal zeal in following up their new business connections. If the Free State had opened a pavilion at Wembley, similar benefits might have been enjoyed by business houses in Southern Ireland. The opportunity of the British Industries Fair, to be held next February, must not be neglected in similar fashion.

THE NEW REGIME IN PERSIA.

RIZA KHAN.

By SIR WOLSELEY HAIG, K.C.I.E.

The news of the abdication or deposition, however it may be described, of the ex-Shah of Persia will come as no surprise to those who know the ruler and his country. Raised to the throne as a mere boy on July 18th, 1909, after the failure of his father's attempt to overthrow the constitution, Sultan Ahmad Shah, who is indolent and unambitious, has shown the slightest aptitude, or, indeed, desire for the position and duties of a ruler. Throughout the Great War, Persia, while nominally neutral, followed the course of a rudderless ship, at the mercy of the winds and the waves of the sea of international politics.

Although the Government had declared its neutrality, each of the associations of belligerent Powers had its warm partisans among the ruling classes of Persia, and as Ministry succeeded Ministry with bewildering rapidity, so did the *prestige* and influence of the two parties wax and wane. The Shah preferred new Cabinets to old, not from any motive of high policy, but simply because a Cabinet new to its work displayed some degree of deference to him and avoided contentious questions. Close association with him familiarised Ministers with his character, familiarity bred contempt, and the Shah was usually prepared to dismiss on the slightest pretext, or on no pretext at all, a Cabinet which had held office for some months, and each Cabinet was succeeded by one diametrically opposed to it on most questions, but, above all, on questions of foreign policy. The government of the country became contemptible, and Persia's neutrality was repeatedly violated, first by her own subjects and servants, next by Germans and Russians, and finally, and of necessity, by British officials acting in self-defence.

* * * *

The war ended without Persia's having definitely committed herself to either side, but the Shah had brought himself, as well as his Government, into contempt. The first advantage which he took of the restoration of international peace was a pleasure trip to Europe. He returned unwillingly to Persia, and resumed the reins of government, but when a Bolshevist rabble from Baku landed on the southern shore of the Caspian, he announced that the state of his health necessitated another journey to Europe, and made preparations to leave. As his departure would have been regarded by the Bolsheviks as an invitation to advance on Teheran, both foreign representatives begged him to remember his responsibilities. All efforts were in vain until a deputation of merchants and ecclesiastics waited on him and added their prayers to those of the officials. The Shah, to the astonishment of all, plucked up courage and decided to remain, displaying his one saving grace—a sense of humour. "I had no notion," he said, "that any of my subjects desired my presence; for I am sure I have given them no cause to do so."

* * * *

Meanwhile, an inefficient and corrupt Ministry entirely neglected the defences of the country and starved the Persian Cossacks, who were facing the Bolsheviks. The latter having agreed to retire, Riza Khan, the Cossack leader, marched on Teheran in the autumn of 1920, sent the Cabinet about its business and assumed a dictatorship. The Shah remained at his capital for some time longer, but never again exercised any real authority. He has since made two journeys to Europe, and those who knew him were surprised that he returned from the first. From the second he will not return. Details of the correspondence between him and the masterful dictator are lacking, but it is not probable that Sultan Ahmad Shah has shown any unwillingness to vacate his throne in favour of a better man. His dynasty, founded in 1779 by the bloodthirsty eunuch, Agha Muhammad, King de Perse, is not a kinsman of the ex-Shah, but is of humble origin—in fact, another Nadir Shah. He began life as a trooper in the brigade of Persian Cossacks, received a military training under Russian officers, and obtained his commission by merit. Of literary education he has had very little, but he has considerable personal abilities. He is a sincere patriot of great strength of character, transparent honesty and commanding personality. His personal name is Riza, and the Shah conferred on him the title of Sardar-i-Sipah, or "Commander of the Army"; but he himself introduced a decree abolishing such titles of honour and commanding all Persians to assume and register surnames. For himself he chose Pahlavi, derived from the name applied to the old Persian kings and the language spoken in their time, and it is by this name, apparently, that he has been proclaimed.

37 Trinity College, Dublin,
November 2nd, 1925.

TO-DAY'S ENGAGEMENTS.

Gaiety Theatre—"Madam Butterfly." 7.45 p.m.
Theatre Royal—Varieties, 6.45 and 9 p.m.
Olympia Theatre—"Bad Boys," 7 and 9 p.m.
Abbey Theatre—"Professor Tim." 8 p.m.
Metropole Cinema—"Little Annie Rooney." 2.15, 4.30, 6.45, and 9.0 p.m.
La Scala Theatre—"The Breaking Point," 3-10.30 p.m., continuous.
The Grafton—"Contraband," 2.25, 4.40, 6.55, and 9.10 p.m.
Grand Central—"The Storm Daughter."
The Pavilion, Dun Laoghaire—"Teeth," 4, 6.30, and 9 p.m.
Dail Eireann—Leinster House, 3 p.m.
Poor Law Commission—Department of Agriculture, 11 a.m.
Girl Guides' Rally—Mansion House, 7.30 p.m.
T.C.D. Gaelic Society—Regent House, 3.30 p.m.
Architectural Association—Opening Meeting, 8 Merrion square, 7.45 p.m.
Central Criminal Court, 11 a.m.
Dublin Circuit Courts, 11 a.m.

RECENT IRISH WILLS.

Mr. Charles Coates, late of Shanavaun, Carrickmines, Co. Dublin, who died, intestate, April 27th, 1925, left £19,341

Mr. Henry D. Conner, K.C., late of Manch, Ballineen, Co. Cork, and Fitzwilliam place, Dublin, Judge of the County Cork Circuit Court, who died at St. Ann's Hill, Blarney, July 23rd, left £9,839

Captain James W. St. Lawrence Wheble, late of Bulmeralie Court, Berkshire, left in the Free State property valued at ... £5,091

Mrs. Anne North, late of Rockbrook, Rathfarnham, who died August 6th, left ... £2,148

Mr. George Shaw Rogers, late of Cartalvin, Co. Monaghan, solicitor, who died intestate, left £1,975

COURT AND PERSONAL.

The King and Queen returned to Buckingham Palace yesterday afternoon from Norfolk. Their Majesties travelled by special train from Wolverton, *via* Cambridge, to King's Cross, where a crowd had assembled outside the station and heartily cheered them as they drove off to the Palace.

The Prince of Wales is arranging to move some of his hunters from Melton Mowbray to Leighton Buzzard, where he will hunt with the Whaddon Chase and Bicester packs, owing to the suspension of hunting in Leicestershire, where a serious outbreak of foot-and-mouth disease has occurred.

Princess Mary and Viscount Lascelles attended a successful concert yesterday in aid of the Magdalen College Mission in Somers Town, for which Mrs. Robert Fleming lent her house in Grosvenor square. Miss Violeta de Villamil and the Kendall String Quartet contributed to the programme.

Princess Louise Duchess of Argyll will open a bazaar in Kensington Town Hall on Thursday for the children's hospital called after her in South Kensington. The claims of St. Peter's Hospital, Covent Garden, will be advocated on the same evening at the dinner in the Victoria Hotel at which the Marchioness of Carisbrooke will preside.

The Duke of Sutherland left London yesterday for a series of Primrose League meetings in the North of England. During his tour he will be the guest of the Duke and Duchess of Northumberland at Alnwick Castle and the Duke and Duchess of Portland at Welbeck Abbey. The Duchess of Sutherland, who returned with him from Scotland, has left Hampden House for a short visit to Paris. The Earl of Derby and Captain and Lady Victoria Bullock are staying in Paris, and the Countess of Derby has returned to Knowsley Park, Lancashire.

Lord and Lady Hemphill, who returned from New York in the ss. Minnetonka, arrived in London yesterday. Lady Winifred Gore has been abroad for some time and is returning to London to-day. Sir Victor and Lady Warrender have returned from their trip to Poland and are settled at their house in Upper Grosvenor street, London. Sir Richard and Miss Angela Paget are expected to return from their Spanish trip on Thursday. Major-General Sir Fabian Ware has returned to London from Canada.

The Right Hon. Sir Thomas Molony arrived at Kingstown yesterday from England. Major Derwent McCalmont has returned from England and has joined Lady Helen McCalmont at Mount Juliet, Co. Kilkenny, where they will remain for the hunting season. Sir Edward Bellingham has returned to Castle Bellingham from England. The Hon. Mrs. Benjamin Plunket is making a short stay in London before she leaves for Bath.

The Hon. Frederick Lawless, who is now convalescent, will be leaving Brighton shortly for Ireland.

Stockton House, the residence of the Hon. Mrs. Skeffington-Smyth, which will be sold to-day by auction, is one of the most striking examples of sixteenth-century architecture in Wiltshire, a county famed for picturesque and stately mansions. In one of the rooms there is a carved stone chimney-piece representing Shadrach, Meshach and Abednego in the fiery furnace.

The Honble. Lady de Courcy Wheeler, who recently has been indisposed, has left Dublin for Egypt.

Dr. J. J. Fitzsimons has returned to 63 Lower Baggot street.

Dr. J. A. K. Douglas, of the Meath Hospital, has changed his address to 2 Charlemont road, Clontarf.

Mr. G. Jameson Johnston has removed to 16 Fitzwilliam place.

Dr. Annie Brereton has returned from London and has taken up residence at 29 Upper Fitzwilliam street.

Beautifully-illustrated book of the Newest Fashions sent post free on request.—Switzer's, Grafton street.

Of great beauty but of little price are Ciro Pearls. Convince yourself of their realistic charm by visiting the Ciro Pearl Department at Switzer's, Grafton street, Dublin. London prices.

Just Received—A Continental Manufacturer's Stock of Jumpers, Casaques, and Overblouses, art. silk jersey knit and fancy shell designs, lovely shades, 6s. 11d., 7s. 11d., 12s. 9d. Wonderful value.—W. Holmes, Dublin, Ltd., 69, 70, 71 Sth. Gt. George's st.

Opera and Dances—Dress Suits, Shirts, Ties, Socks, etc., ready for service at Seale's, 97/99 Grafton street.

Beautiful Fur-trimmed and Plain Coats. Prices moderate.—Barrett and Heade, 5 Dawson street.

Chancellor and Son, Photographers, New Electric Studio, 7 Grafton street, Dublin.

PASSENGERS ON ROYAL MAIL STEAMERS.

Arrivals:—Right Hon. Sir Thomas Molony, Mrs. James McGrath, Mrs. T. E. Gordon, Dr. W. E. Hutchinson, Thomas J. Byrne, William J. Corry, Thomas V. Hill, Miss Kathleen Taaffe, A. F. E. Stewart, Mrs. A. McSteward, Mr. and Mrs. W. H. Fry, H. O'Byrne, Sir Edward Bellingham, Mrs. W. Findlater, Mrs. Perry Odlum.

Departures—V. G. Davy, Miss Seaman, Mrs. Shannon, Mrs. E. Hamilton, Misses H. M. and S. G. Hamilton, Miss E. Harley, Miss E. A. Seale, Miss Seale, Mrs. A. H. Seale, Lady and Miss McGrath, Captain and Mrs. F. C. Hitchcock, Master Rex Hitchcock, Mrs. Trevor Lawder, Miss V. N. Lawder, H. Leo Morrison, Dr. M. O'Leary.

Other Arrivals and Departures will be found in "Dublin and the Provinces."

Sale of Silks and Dress Goods this week at McBirney's.

The new Stockinette Jumper Suit, with panne velvet collar and cuffs, as now worn in Paris, at Mansfield Sisters, 28 Wicklow st.

Genuine Reductions in Millinery for this week.—M. Cathcart, 26 Dawson street.

The Hotel Russell, St. Stephen's Green, has installed Wireless Broadcasting Sets for the use of visitors.

Carpets made from oddments and discontinued patterns.—Millar and Beatty, Ltd.

A very choice selection of Diamond and Fancy Stone Rings at tempting prices.—John Morton, Jeweller, 48 Nassau street.

Special Sale of Coats and Costumes for one week, commencing this day (Monday). Fur-trimmed, 44 to 17 gns.; usual prices, 5½ to 19 gns. Tweed Coats from 49/6. Very special to clear. Davis and Co., 45 Grafton street.

WEATHER FORECAST.

General Inference. — *The depression centred off our North-West coasts is moving slowly north-eastwards, and a new depression indicated north of the Azores is likely to move eastwards and cause an early renewal of strong winds, probably reaching gale force in the Channel area, and further rain to spread in from the West across the

...DON LETTER.

...DON MUNICIPAL ELECTIONS.

...FLEET STREET, LONDON, MONDAY NIGHT.

...day has been engaged ...s Borough Councils, and ...t it has been able to f... the Socialist domination ... some places. The votin... he day, however, did not lea... ragement of any great hop... lls of the Socialist stron... llen to the ground, although ...ered certain that the Muni... ...rs had more than held their ... gained seats in some centres. ...how little the average rate... or care about these elec... reported this afternoon that ... electors thought that they ...r only one candidate instead ...

Industries.

...l circles it is understood that ...or of the Exchequer will ...supplementary Finance Bill ...utumn sittings to give effect ...mendations made by the com... ...nted under the Safeguarding ... Act. Seven important in... ...be protected as a result of ...on to be effected. It is ...t the Opposition and, the ...y protest against such a ... but the Government will ...ts being passed and put into ...ct as little delay as possible. ...e apparent that the industries ...guarded are recovering them... ...sely to do well in the future.

Motor Cars.

...mpanies have long recognise ...oad traffic is their most fo... ...ment, and in the course ... a new attempt, will be ma... ...nies to secure powers to r... the roads. A private bi... ...wo years ago by a railway ...s opposed strenuously an... ...by the commercial motor ...on this occasion all the four ...ups of the country will ... is recognised that an... ...unt of goods traffic might be ...er distances by motor at a ...te, and it is to secure this ... bill is to be introduced.

...lth Insurance.

...l Commission on National ...rance is now engaged in pre... ...port. It is but seldom that ... a Royal Commission affects ...the' populace; for its recom... ...will affect some twelve million ...ughout the country. The ...alth Insurance system was ...911, and until now had not ...alled, but the work of the ... was necessary. One point ...g for review is the amount ... State; for its contribution to ... amounts to nearly seven ...ear, while the system, when ...are taken into consideration, ...us of nearly fifty million ...possibility of the report is ...nay be recommendations for ... of benefits in other direc... ...ose originally intended, such ...s for widows, children and ...ents of insured persons, and ...fits for a much wider circle.

...ovember.

...e the warmest November day ...seen for many years, a shade ... of 61 being recorded at ...All through last night the ... remained above the normal ...eaver the average of a night ... The spell of fine and warm ... being enjoyed here is due ...ht flow of air from the shor... ...terraneah, drawn up by a b... ...ich has been lying almost ...f Western Ireland for several ... system is sending out relay ...yclones across Britain, wit... ...avy rains and gales. The ...of is expected to last for a ...ore in London, but it is un...

WILL DENMARK GO "DRY?"

PROPOSED PLEBISCITE ON PROHIBITION.

IRISH TIMES FOREIGN SERVICE,
FROM OUR OWN CORRESPONDENT.

COPENHAGEN, Monday.

Thirty thousand voters in Denmark are planning to petition the Government to put the question of prohibition to a popular vote, and this may be arranged within the next three months. If the popular vote shows a "dry" majority, the Rigsdag will propose the voting of a "dry" law.

According to the plans under such a law, twenty-five per cent. of the voters in any district would be sufficient to call an election of local option.

The Danish "dry" agitators have now arrived at the final drafting of the prohibition bill. It will be placed before the Government Committee handling the prohibition question as soon as it is finished. The present taxes on the consumption of alcohol are sufficient to provide the chief source of funds for running the poor houses and public hospitals in the country. Danish law provides for the confinement in homes of all chronic drunkards.

SEAMEN'S STRIKE RIOT.

SIXTY ARRESTS IN FREMANTLE

FREMANTLE, Monday.

The police here, who were outnumbered by ten to one, displayed great gallantry in an encounter with strikers to-day. Sixty persons, mostly strikers, were arrested. Several of them were injured and the police also suffered severely.

The coal lumpers resolved to coal the steamship Orsova to-day and thereby directly challenged the leaders of the Seamen's Union. Ample police protection was promised to the lumpers.

Later.

Further details are now available of the collision this morning between police and strikers here. A hundred police proceeded to the wharf this morning to protect the steamer Borda, whereupon her crew left the ship.

An angry crowd of more than a thousand people then collected and rushed aboard the Argyllshire. The police attempted to follow them, but the strikers held the gangways and succeeded for a time in holding back the police. "Eventually, however, the police boarded the ship, and after a sharp fight arrested a hundred persons.

WATERSIDE WORKERS RESUME.

BRISBANE, Monday.

Eighty waterside workers resumed work to-day on the ships which are waiting to sail for overseas with farming produce. Their appearance was greeted with enthusiasm by a number of farmers from the Cairns district who had come to do the work themselves in the event of the waterside men still refusing to load the ships.

YOUTH SHOT ON ROOF-TOP.

HALLOWE'EN PRANK ENDS IN TRAGEDY.

TORONTO, Monday.

A message from Strathclair (Manitoba) discloses a Hallowe'en tragedy involving the death of an 18-year-old lad named Hubert Morrison. It appears that Morrison was climbing the roof of a house, in an attempt to cover a chimney pot, with the object of smoking out the occupants, as part of a Hallowe'en prank.

Unfortunately, he was observed by Joseph McCullough, who shot him. McCullough was immediately arrested.—(Reuter.)

HOW FRANCE WILL PAY HER DEBTS.

INCOME TAX TO BE RAISED.

SINKING FUND.

60 MILLIARDS IN 15 YEARS.

CABINET'S POLICY.

THE details of the financial policy of the new French Government are not disclosed in the statement which will be read in the Chamber and Senate to-day. According to Reuter's Paris Correspondent, the Ministerial statement, which was approved by the Cabinet at its meeting last evening, says:—

The Government proposes to balance the Budget, which it regards as the basis of any reform of the French State finances.

This proposal, the statement adds, could not be carried out without a sinking fund to redeem a portion of the National Debt, which, however, will constitute a heavy burden for the owners of all kinds of wealth.

The Government intends to appeal to the patriotism of the whole nation, and is confident that its trust will not be misplaced.

Reference is made to the negotiations with Great Britain and the United States for the funding of the French debt to both countries. It is declared that these negotiations will be continued in a spirit of equity and conciliation.

With regard to social reform, the Government proposes to reduce the term of military service to one year, after taking due consideration of all aspects of the problem of national defence.

The statement records that the events in Syria have compelled the Government to recall General Sarrail and to replace him by a civilian High Commissioner, who will be appointed at once.

Finally the document approves the results of the Conference at Locarno.

It would seem, however, that the sinking fund is to be established by means of an increase in the income tax. M. Painlevé disclosed this part of the Cabinet's financial plan to the Executive of the Socialist Party last night. He said that this would permit between sixty and sixty-five milliard francs of debt to be redeemed in the next fifteen years.

The Socialist delegates, although showing great interest in this proposal, considered that they did not completely satisfy the views of the party. Following their conversation with M. Painlevé, the Socialist delegates declared that they had gone a long way towards meeting the attitude of the Government, but that some points still remained to be settled. These especially concerned the credits to be voted for operations in Morocco and Syria, which the Socialists were unable to support.

ARMISTICE DAY IN DUBLIN.

ST. STEPHEN'S GREEN CEREMONY.

STATEMENT BY GENERAL HICKIE.

TO THE EDITOR OF THE IRISH TIMES.

SIR,—The 11th of November is the seventh anniversary of the signing of the Armistice. We have not yet been able to erect a permanent Cenotaph in Dublin to the memory of all those Irishmen who fell in the Great War, and we have again to resort to a temporary expedient.

In agreement with the police authorities, the Council of the British Legion have arranged to erect the Cross, which is eventually to be placed on the heights of Wytchaste, on a temporary site. For reasons which have had our earnest consideration we have chosen the South-Eastern corner of St. Stephen's Green, at the junction of Earlsfort terrace with Lower Leeson street.

Full details of the proposed arrangements will be published in the Press in the course of the next few days. In the meantime, we would inform the public that our staff is very small, and that the numbers of sympathisers that are likely to attend are very great. It can only be by the observance of the greatest care and by the strictest obedience to the directions which will be published that it will be possible to carry out the proposed ceremony with the solemnity and decorum which are proper to the occasion.

The Council of the Legion reminds all ex-Service men, the relatives of our fallen comrades, and all who sympathise with us that this ceremony is one of remembrance of the dead, and that any rejoicings over victory, or attempts to make political capital or propaganda out of the celebration, are entirely foreign to our purpose and to the solemnity of the occasion. We beg that no act be done or word spoken which may cause pain or offence to anyone. We trust that all formed bodies will move in such a manner as will cause the least possible interference with the traffic, and particularly with the tramway vehicles, and we ask everybody to obey strictly the directions and orders of the police.

We trust that the ceremony may be worthy of the occasion, and we hope that all Irishmen will join with us in our remembrance of the dead.—Yours, etc.,

W. B. HICKIE, President, British Legion, South Ireland Area.
27 Molesworth street, Dublin,
November 2nd, 1925.

ARMISTICETIDE.

APPEAL OF THE CHURCHES.

The following appeal has been issued by the Archbishops of Canterbury and York and by the Moderator of the Federal Council of the Free Churches:—

The observance of Armisticetide this year offers us as a nation an opportunity which we desire, God helping us, to use aright. Locarno, as our clearest thinkers assure us, means the opening of a new and brighter chapter in the tangled story of European relationship. Let the thought spur us to face with redoubled courage and new confidence the problems which are confronting us at home.

We do believe that at this hour there is beginning to be astir in England a resolve that united efforts must and shall be made to grapple with these problems. We desire to be of service to that effort and to invoke for it the blessings and guidance of the Lord God.

Our supreme need is a clearer atmosphere —an atmosphere in which men will hate to be at variance and will long to understand, try to understand how widespread and how acute is the distress which exists at this time among us; try to understand how life must feel to those who are the actual sufferers—those in whose homes unemployment works havoc of heart and mind.

We must all care more. Nothing less than a sympathy which is real can supply the motive power of action that is effective. Callousness to the anxieties of others is a menace to our peace. On the other hand, a spirit of mistrust and a sense of injury tempt some to seek less than the common good. Such a spirit, on whatever side, constitutes a peril to our national well-being, even to our very existence as a nation, no less real and much more insidious than that which confronted us in 1914.

The peril of to-day, like that of eleven years ago, must be faced and determinedly rolled back, though with different weapons and in another temper.

It is here that we believe Armisticetide this year, if rightly used, can count greatly. We appeal to our fellow-countrymen to approach this commemoration ready to hear and to heed the distinct call with which it comes. The observance will gain in reality and force the more it is seen in a new setting. Vivid recollections of the blood shed for the preservation of this England will inflame fresh resolves.

We suggest that where possible the note of remembrance of reflection of expectant prayer should be kept sounding from the Sunday before Armistice day until the day itself. And we go further. We make bold to ask those who are leaders in our religious life not to be content to let the keeping of Armistice Day be the goal. Let the day also preface a short period—say the rest of the month—during which they will try to translate our hopes and our uneasiness into definite thought, definite prayer, and definite action.

Is it impossible that the coming Armistice Day should prove a turning point in these post-war years and concentrate a new beginning in our national life?

RANDALL CANTUAR.
COSMO EBOR.
DAVID BROOK, Moderator of the Federal Council.
2nd November, 1925.

The Archbishop of Canterbury will make an appeal to the nation in Canterbury Cathedral on Armistice Day at 7.30 p.m. This appeal will be broadcast by the British Broadcasting Company to all stations.

ARMISTICE DAY OBSERVANCE.

ARRANGEMENTS FOR BELFAST CEREMONY.

At yesterday's meeting of the Belfast City Council the Lord Mayor announced that on Armistice Day there would be the usual public observance at the Cenotaph in front of the City Hall.

The Service of commemoration would commence about 10.30 o'clock, and, following the laying of the wreaths, the "Last Post" would be sounded, and at 11 o'clock sharp there would be the two minutes' silence, after which the *Réveille* would be sounded by the buglers, and the Service would conclude with the National Anthem. He hoped that there would be a full attendance of the members.

OBITUARY.

SIR JAMES A. LOUGHEED.

An Ottawa telegram announces the death of Sir James Alexander Lougheed, K.C.M.G., K.G. Sir James was well-known in politics, and held his last portfolio as Minister of the Interior in 1916. He was Conservative leader in the Senate for many years.

SIR JOHN FOX DILLON, BART.

The Times announces that Sir John Fox-Dillon, seventh Baronet, of Lismullen, Navan, died suddenly on Sunday last at Longworth Hall, Hereford, at the age of 82. Sir John was a Baron of the Holy Roman Empire. He succeeded to the Baronetcy in 1875, and had been Major of the 5th Battalion, Leinster Regiment. In 1879 he married Marion Louisa, daughter of the late B. S. Dykes, by whom he had one daughter.

"WAR RENOUNCED" BY GERMANY.

HERR STRESEMANN'S STATEMENT.

BERLIN, Monday.

Herr Stresemann, speaking in Dresden, stated that the aim of Locarno was to secure the peaceful development of Europe for a long time by a political understanding.

According to the only Berlin afternoon paper to publish an account of the Minister's speech, Herr Stresemann further remarked: "It is true that I have renounced war. I did so owing to the sober realisation that we no longer have an instrument of war. Respect for German frontiers must, therefore, be enforced internationally, and they must be placed under the guarantee of the European Powers."

In conclusion, the German Foreign Minister declared: "Mr. Chamberlain said to me: 'England's entire naval and land forces are at your disposal if France crosses your frontier.'"

COMMUNISTS TO FIGHT THE PACT.

The Congress of the German Communist Party has passed a resolution declaring that the chief task of the party must be to form a strong Left *bloc* in the German workers' movement, aiming at the establishment of an independent Socialist Germany, in free alliance with Soviet Russia. A second resolution demands the immediate dissolution of the Reichstag, the resignation of the Luther Government and a fight against the war Pact of Locarno.

IRISH LINEN AT WEMBLEY.

PURCHASE OF ENTIRE EXHIBIT.

(FROM OUR BELFAST CORRESPONDENT.)

I understand that Messrs. Swan and Edgar, of London, have purchased the entire official exhibit of Irish linen at the British Empire Exhibition, which closed on Saturday. The linen is to be displayed in one of the largest shops in the West End of London.

The linen exhibit of an enterprising North of Ireland firm, which was displayed in the Textile Section, has been ordered in duplicate by half a dozen large American and Canadian stores.

Mr. J. F. H. Gilliland, who has had charge of the linen section during the Exhibition, said:—Our display has brought the merits of Irish linen to the notice of people from all parts of the world. Every day we have had a stream of interested visitors. It will be very helpful to continue the good impression by having our display presented in the most conspicuous part of London by Swan and Edgar. From actual results alone the exhibit has more than justified itself. Substantial orders have been obtained regularly, and a good amount of business has come to the linen trade that would not have come but for our exhibit.

FOOT-AND-MOUTH DISEASE.

LEICESTERSHIRE HUNTS STOPPED.

Hunting in Leicestershire is entirely suspended owing to further outbreaks of foot-and-mouth disease at Thursmaston and Edmonthorpe.

The Prince of Wales has altered his plans, and will for the present hunt with the Whaddon Chase and the Bicester packs. Some of his hunters are being removed from Craven Lodge and Melton stables to Leighton Buzzard.

"ONE MAN, ONE JOB."

GERMAN'S STORY IN LIMERICK COURT.

The application of the principle of "One man, one job," to a German in Limerick resulted in a summons in the local Civil Bill Court yesterday, when Fritz Hofler, who had been employed as a musician in the Grand Central Cinema, Limerick, sued Mr. Paul Bernard, the proprietor, for £8, two weeks' wages in lieu of notice.

The plaintiff stated that one night recently, Messrs. M'Carthy and O'Brien, officials of the Transport Workers' Union, went to the cinema and asked him if he had been acting as interpreter for Germans at the Strand Barracks. He said that he had. They then told him that trade union rules were "One man, one job," and that he would either have to quit the Germans or his employment at the Grand Central. He replied, saying that he would stand by his fellow-countrymen. Next morning he was dismissed.

To the Court he stated that he was drawing a salary as interpreter.

In cross-examination he admitted that he had used an insulting expression to Mr. Bernard.

Mr. Bernard gave evidence as to the conversation between the Union officials and Hofler, and added that he was in no way concerned with the matter in dispute. He would not have dismissed Hofler but for an insult that he used towards him, and added that Hofler also brandished his stick at him.

Mr. Michael McCarthy, Transport Union organiser, stated that the conversation was entirely confined to Hofler, and at no time had he approached Mr. Bernard about the matter.

The Justice accepted the evidence for the defence. Hofler, he believed, had become indignant and behaved as he had to Mr. Bernard. He would dismiss the case, but he asked Mr. Bernard to treat Hofler considerately, as he was a foreigner.

Mr. Bernard agreed to pay Hofler one week's wages and the costs of the Court.

ROYAL NAMES LIBEL CASE.

JURY FAILS TO AGREE.

The jury disagreed yesterday in the action in London in which Mr. Rudolph Mayer sued Mr. "Jimmy" Glover and others for libel. They had debated their verdict for an hour and a quarter, and they reported that there was no chance of agreeing. Mr. Justice Horridge thereupon discharged them, and intimated that there would have to be a fresh trial. The point on which disagreement arose was the first put by the Judge, as to whether the words complained of were true in substance and in fact.

The alleged libel was contained in an issue of *The Theatre and Concert World*, and referred to a photograph of Mr. Daniel Mayer, the plaintiff's father, which was published in America "in the knee breeches he wore when he appeared before King George V." The article went onto refer to a circular of the Savoy Orpheans Band, with a covering letter signed "Rudolph Mayer," in which big terms for flying instinées were asked for after performances at the Queen's Hall, where the band expected to meet the Prince of Wales. The co-defendants with Mr. Glover, as editor, were the publishers of the journal and Messrs. Billing and Co., Ltd., of Guildford, printers. The paragraph suggested that the use of Royal names for purposes of advertisement was in very bad taste, and that the Royal Family did not like it.

The defence was a denial that Mr. Glover wrote the words comlained of, or that they were capable of defamatory meaning, and that they were true in substance and in fact.

Mr. Glover conducted his own case, and in his address to the jury said that "the Prince of Wales had been made a decoy duck, so that the band could go into town, scoop out the money, and go back to play at the Savoy at night."

Mr. Glover said that he only accused Mr. Mayer of bad taste, and, without warning, a writ for libel was served on him.

THE DAIL AND ITS WORK.

LIKELY TOPICS OF DEBATE.

MR. WALSH AND TILLAGE.

TWO IMPENDING BY-ELECTIONS.

FROM OUR POLITICAL CORRESPONDENT.

TO-DAY, after three months' rest, the members of the Free State Parliament return to work.

Since they were dismissed for the Summer Recess on the 8th of last July, many things have happened. To begin with, there were the speeches of the Postmaster-General, the report of the Intoxicating Liquor Commission, and the discovery by the Minister for Justice of a remarkable conspiracy to wreck the Shannon scheme.

Other things, not less important, have been the decision of the Executive Council to establish a separate Medical Register for the Irish Free State, the conclusion of the Boundary Commission's sittings, the beginning of the tedious Shannon wages dispute, Dr. MacNeill's definite espousal of the cause of compulsory Irish, the visit of the Irish farmers to Denmark, and, lastly, the creation of a vacancy in the Parliamentary representation of County Dublin caused by the death of Mr. Darrell Figgis.

Virtually every one of these events is likely to be brought prominently to the notice of the public during the six or seven weeks which must elapse before the Christmas holidays.

One anticipates that the Shannon wages dispute will be the first matter to receive attention. It has been almost three months in progress, and although there have been conferences between representatives of the Government, of Labour, and of the contractors, there is no indication of an approach towards a settlement.

It is understood that Mr. Thomas Johnson, who has returned from his visit to America, will refer to the dispute immediately after question time to-day, but it is unlikely that the matter will be debated in the absence of the Minister of Industry and Commerce. The President, no doubt, will suggest to the Labour Party that the better course would be to defer discussion until the arrival of Mr. McGilligan, when an opportunity could be given for a full debate. Mr. McGilligan is expected to arrive home either to-morrow or on Thursday.

MR. WALSH'S SPEECHES.

The Postmaster-General's speeches during the past few months are likely to occupy a good deal of the time and attention of deputies in the near future. In his campaign for the extension of tillage, Mr. Walsh has enlisted the support of a Committee of members of both Dail and Senate. The Committee is an unofficial body, but since it is representative of both houses of the Oireachtas, its recommendations are certain to receive consideration from the Executive Council. Yesterday, for instance, members of the Committee conferred with the Minister for Finance at Government Buildings for nearly two hours. The attendance included, in addition to Mr. Walsh, Messrs. William Sears, T.D.; J. N. Dolan, T.D., and Mr. Burke, Cl. of Organiser of Cumann na nGaedheal. The members of the Committee placed certain proposals before Mr. Blythe, but the nature of his reply is unknown.

"There have been many suggestions in the Press and elsewhere recently that my Committee is endeavouring to get a system of compulsory tillage adopted by the Government," said Mr. Walsh, in the course of conversation with me, after the conference. "The fact is that we are devising ways and means for the extension of tillage, and I can state that we have not even considered the question of compulsion as the means of effecting that end. We have just had an interview with the Minister for Finance; but we did not discuss the question of compulsion. We have not, as I say, even considered the question, and all suggestions to the contrary are without foundation."

There is no doubt that more will be heard of Mr. Walsh's campaign in favour of increased tillage, and in all probability the Farmers' Party will take the earliest opportunity of eliciting Mr. Hogan's views on the subject.

THE CHRISTMAS ADJOURNMENT.

Seldom, in the brief history of the present House, has so much important business accumulated during a Parliamentary holiday. In the circumstances one is inclined to believe that the Christmas adjournment may be an exceptionally short one; but some indications of the Government's intentions in that respect, and in respect of the legislative programme for the weeks immediately ahead, is likely to be forthcoming to-day or to-morrow.

It is, perhaps, a trifle unfortunate that at a time when so much business awaits disposal by the Government and the Dail two by-elections should be pending. Reference has been made to the death of Mr. Darrell Figgis, one of the members for Dublin County. Since the death of Mr. Figgis a second vacancy would appear to have been created by the imprisonment, with hard labour, of Mr. Sean McGuinness, T.D., on a charge of assaulting Civic Guards. Mr. McGuinness is a Republican Deputy for Leix-Offaly. It is understood that his sentence automatically disqualifies him for membership of the Dail. The fact that sentence of imprisonment has been passed upon him must be reported to the Speaker before a Deputy can be disqualified.

With regard to the first vacancy—that in County Dublin—it is believed that a writ for the by-election will be issued during the next couple of weeks. Rumour already is busy with the names of probable candidates for the seat, one of those mentioned being Mr. Enda B. Healy, solicitor, a member of the Killiney Urban Council.

TO-DAY'S AGENDA.

The agenda for to-day's meeting of the lower Chamber contains little of outstanding interest. Apart from the Shannon wages dispute, the only business appears to be the Committee stages of the Electricity Supply (Special Powers), Adaptation of Charters, and Oil in Navigable Waters Bills, and the second stage of the Owenmore Drainage Bill.

The deputies will assemble in a chamber which has been improved vastly in appearance since the House adjourned in July. For fully three months a staff of carpenters, painters, and cleaners from the Board of Works has been renovating this and every other room and corridor in Leinster House. Twenty additional seats have been placed in a semi-circle before the Speaker's chair. Coincident with this extension of the seating capacity of the House is the display (by the Leinster House authorities) in the Press rooms of a list of the Republican deputies. After the name of Mr. McGuinness is written the word "disqualified"; and after the name of Mr. Sean P. MacCurtain is the name of an English prison in which he is confined. Alterations in the Dail Chamber include the raising of the floor by several inches. The leather upholstered chairs, with which the House is now equipped, have been supplied by Messrs. T. R. Scott, Dublin. All the work in the Chamber has been carried out under the supervision of Mr. Allbury, Chief Architect of the Board of Works.

A LIVELY "WAKE"

The Enniskillen magistrates dealt with a series of assault charges arising out of a "wake" on the 17th October. There was a free fight between some women; hair was pulled out, and one, lifting a stone, gave another a black eye. Next day the feud was resumed, and a constable was called in to make peace. All the cases were dismissed with a caution.

DEATH OF MAJOR-GENERAL W. E. BUNBURY.

The Times states that Major General William Edwin Bunbury, C.B., Indian Army, retired, died suddenly on Saturday at Chope Barton, North Devon, at the age of 67. He was a son of the late Bishop of Limerick.

COL. W. GUINNESS IN THE CABINET.

TO BE MINISTER OF AGRICULTURE.

"APPOINTMENT NOT IN DOUBT."

It is no longer in doubt (says the Political Correspondent of the Central News) that Colonel Walter Guinness is succeeding Mr. Wood (the new Viceroy of India) as Minister of Agriculture. The official announcement may be expected any day. Colonel Guinness will then appeal to the electors of Bury St. Edmund's to approve of his promotion to the Cabinet. As his majority is between six and seven thousand, it is possible that he may have a walk-over at the by-election.

His successor as Financial Secretary to the Treasury is not yet certain. Mr. A. M. Samuel, who has done so well as Parliamentary Secretary to the Overseas Trade Department, is mentioned, and would be a very good appointment. There is, however, a probability that an ex-Minister who is not in the House at present might be considered. Major Hills, it will be remembered, was actually appointed Financial Secretary to the Treasury in the Bonar Law Government, but after losing his seat at Durham he had the further misfortune of again losing a by-election at Edge Hill, Liverpool, in March, 1923, and on this he had to resign the Financial Secretaryship.

There is at least a possibility, to put it no stronger, that he might be the candidate for Ripon when Mr. Wood resigns, and, if he is returned, he might regain the Ministerial office which he held, but never answered for, in the House of Commons.

Colonel Walter Guinness, who was born in Dublin in 1880, is the third son of the first Earl of Iveagh. Educated at Eton, where he rowed three years in the Eight and was captain of the boats, he served through the South African war, was wounded and was mentioned in despatches.

He served also in the European war, was thrice mentioned in despatches, was awarded the D.S.O. in 1917, and was awarded a bar to it in 1918. He was Under-Secretary of State for War in 1922.

He was Assistant Secretary to the 1917-18 War Cabinet, and British official representative on the Permanent Mandates Commission of the League of Nations. He married Lady Evelyn Erskine, third daughter of the 14th Earl of Buchan, in 1903.

RAIN, STORM AND FLOODS.

SHANNON OVERFLOWS.

Sunday was one of the wettest days experienced in the Carrick-on-Shannon district in recent years.

As a result of twelve hours of incessant rain the Shannon's banks in large areas bordering on Carrick-on-Shannon, in Leitrim, and Roscommon have been overflown to an alarming extent. Those root crops which were unsaved have been lost.

Never at this time of year have the floods been so extensive. The result of Sunday's rainfall is that greater damage has been done by the flooding than was done last winter, when the rainfall was abnormal.

A fierce gale blew at times, uprooting trees and doing other damage.

The heavy rain and storms of the past few days have swollen the rivers in Fermanagh. Lough Erne, which was at its lowest for forty years, has risen nineteen inches within a few days, and low-lying lands are threatened with flooding.

As a result of the terrible rainstorm on Sunday last all the low-lying meadow-land in the neighbourhood of Armagh has been seriously flooded, and much damage has been done.

LABOUR GAINS.

RESULTS OF THE ENGLISH MUNICIPAL ELECTIONS.

With the results of nearly eighty provincial Municipal elections to hand at midnight, the indications were that Labour had substantially improved its position on the

At two o'clock this morning gains and losses were as follow:—

GAINS.	
Conservatives	26
Liberals	11
Labour	73
Independents	20
LOSSES	
Conservatives	49
Liberals	33
Labour	25
Independents	23

In London only ten results had been declared up to two o'clock. These showed a number of Labour gains, while in one Borough, Shoreditch, the Municipal Reform majority was wiped out, sixteen seats being lost to Labour, and six to Progressives.

ROUND THE WORLD.

PROJECTED TRIP LEADS TO FAILURE.

Unsecured liabilities of apparently £50,000, with assets of only a few hundreds, were mentioned by the Official Receiver at the first meeting of creditors, at Bankruptcy Buildings, London, yesterday, under a receiving order made against Maurice Allan Robinson, Victoria street, Westminster, whose failure had arisen from the falling through of a projected trip round the world in the motor yacht Westward.

The Official Receiver said that Robinson was originally a bank clerk, and afterwards was a bank manager, also acting as managing director of a textile company. In April last year he became interested in the scheme for a world tour, and provided £10,000 for the purchase of the Westward, obtaining it by loan on security of his shareholding in the textile company. Expenses, estimated at £70,000, were incurred in fitting and reconstructing the vessel, the debtor executing a mortgage over the hull for £45,000. He stated that the mortgage was suddenly called in, and that this ruined his prospects. In an effort to retrieve the position he had recourse to money-lenders, to whom he now owed £7,000.

The debtor said that he was trying to arrange for the vessel to be taken over by certain people, and for the payment off of the mortgage. The vessel was worth £60,000 as a going concern.

A trustee of the estate was appointed.

BELFAST EDUCATION DIFFICULTIES SOLVED.

TEACHERS' SALARIES AND FEEDING OF SCHOOL CHILDREN.

Replying to members at the Belfast City Council yesterday, Alderman Duff said that a solution had been arrived at of the difficulties which had arisen between the Belfast Education Authority and the Government with reference to the salaries of Technical College teachers.

With regard to the feeding of necessitous school children, everything was being done to expedite this aspect of the Education Committee's activities. They had already appointed a chief cook and they had yet to appoint an organiser.

LATE NEWS.

SPIRITUAL DANGER.

INSPIRING APPEAL.

In a leading article *The Times* observes:—A noble and inspiring appeal is made to the nation to-day by the Archbishops of Canterbury and York and the Moderator of the Federal Council of the Free Churches. It is an appeal to the nation's heart and soul and ought to stir its highest impulse and resolve. We are approaching Armistice Day, a day of days on which we rejoice with tears, and our proud and exalted emotions are chastened by never-forgotten sorrows and an undying sense of loss. It is a day on which each personal sorrow is mingled, yet not submerged, in a common sorrow, and we are one nation, one people, one brotherhood, humbly and reverently remembering a great deliverance, and the price at which it was obtained. Before the austere memorial in Whitehall, and beside the grave of the Unknown Warrior in Westminster Abbey, we shall recall, a few days hence, those four long, agonising years, and picture once again the England that we then resolved should be the England of the future. The resolves of those days have been hard to make good. But as we approach Armisticetide and catch again the gleams and hints of things as they might be, we realise once more that those resolves were born of hopes too fair to turn out false.

The years since 1918 have for the most part been years of disillusionment. They have not brought us prosperity and content, but unemployment and unrest. There has no longer been one dominant, all-absorbing interest to unite, but many divergent and conflicting interests to sunder and divide.

The signatories to the appeal are not the less, but the better, qualified to address themselves on this subject and in this manner to the nation, because of the high position they hold in the Churches. The danger that threatens is not the material danger of 1914, marching with armies and cannon, but a spiritual danger that, if not averted, would destroy within the nation the bonds of a common humanity and the foundations of the common weal. They are content, and it is the prerogative of their high office to summon men of all stations and classes to pay attention to the noblest and best of human sentiments, and, moved by such a temper, to renew a lofty resolve to find a way out of all our difficulties. They would have us "hate to be at variance," and in unity to seek that national good which is the well-being of all.

KING GEORGE III.

HISTORICAL STUDENT'S DISCOVERY.

In an article in *The Times*, which is to be continued, the Hon. John Fortescue writes:—Regarding the recovery of King George III's papers in the early summer of 1912, there were brought to Windsor Castle a large bunch of rusty keys and a collection of some 36 chests and boxes of all sizes, shapes and materials. These last contained King George IV.'s papers, which had for 82 years been buried in a cellar. A small group of men stood ready to receive them, among them an historical student, who in his secret heart had built high hopes upon the discovery of this hoard.

A large iron bound box was first opened—not without violence, for locks and keys alike had suffered from age—and a packet was taken out of it, which filled the student at once with delight and despair. It seemed to be no more than a mass of sodden pulp, but there was writing to be seen on it, and he recognised the hand of Lord North. It was known that George III. had arranged his papers for the first forty years of his reign with his own hand. Evidently George IV.'s papers included those of George III. Here were the records certainly of forty, probably of fifty, eventful years. Further investigation showed that, apart from this packet, few papers had suffered any material damage.

Meanwhile, the work of unpacking proceeded, and fragmentally the whole of the old King's long life was laid bare. Here were his first writing books and his early childish essays, and German exercises and French exercises, and Italian exercises and Latin exercises, and laborious drawings of cubes and cones and hexagons, and other forbidding but instructive objects. Here also were fruits of his maturer studies, lengthy but succinct accounts of English constitutional practice, commercial policy, principles of taxation, of the peculiar work done by every English King, and of the general course of English and European history, all neatly written in a good, clear hand. And of a much later day there was a series of programmes for weekly concerts, extending over a period of months, to remind the reader that behind all these branches of study there lay a passion for music, joined to skill in playing on the harpsichord. Though thankful for his own grounding in Latin and Greek grammar and syntax, the student rather envied George III. the breadth and scope of his education.

COMPENSATION.

MR. AMERY AND SOUTHERN IRISH CLAIMS.

The following letter has been received from the Secretary of State for the Colonies, in reply to a letter from the Chairman of the Committee of the Irish Claims Compensation Association:—

"Downing street, 31st Oct., 1925.

"SIR,—I am directed by Mr. Secretary Amery to acknowledge the receipt of your letter of October 27, and to express his regret that he has not previously been in a position to furnish you with the information for which you asked in your letter of September 9th. Mr. Amery now hopes that the Committee will consist of the following members:—The Right Hon. the Lord Dunedin, G.C.V.O., Chairman; the Right Hon. Lord Eustace Percy, M.P.; the Duke of Northumberland, O.B.E., M.V.O.; the Right Hon. the Earl of Selborne, K.G., G.C.M.G.; the Earl of Clarendon, the Lord Danesfort, K.C.; and Mr. G. G. Whiskard, of this office, will act as Secretary to the Committee, and Major Jamieson, Secretary of the Irish Grants Committee, will act as Assistant Secretary to the Committee. The Committee will not meet earlier than the second week in November.

"It will, of course, be for the Committee to decide whether they desire any information from your Association; but the letter addressed to the Secretary of State by the Secretary of the Association, dated October 23, will be brought before the Committee.

"I am, sir, your obedient servant,
(Signed) "A. C. C. PARKINSON."

ARTS AND CRAFTS IN BELFAST.

EXHIBITION OPENED BY THE DUCHESS OF ABERCORN.

The Duchess of Abercorn yesterday opened the Arts and Crafts Exhibition in the Minor Hall, Y.M.C.A. Building, Belfast. The Chairman (Mr. J. H. Robb, K.C., M.P.) said that the object of the Exhibition was to encourage good craftsmanship and foster good taste. Public taste was not always well informed, and the tendency of modern industry was to manufacture that which would sell, and not that which was good in itself. They stood for an endeavour to lift the level of public taste, and entered their protest against the manufacture of articles, no matter of what kind, simply because they would sell.

The Duchess of Abercorn said that she was naturally interested in the advancement of the arts and crafts in Ulster, and she trusted that the Exhibition would go far to increase that interest. It struck her that work was rather like the "quality of mercy." It was twice blessed. She hoped it brought blessing to those who produced it, and she was sure it gave pleasure to those who saw those beautiful objects exhibited.

FOREIGN TRAWLERS' MENACE.

The Letterkenny Fishery Board, at its last meeting, passed a resolution declaring that foreign trawlers are frequently coming within the prescribed area and taking fish, and asking the Ministry to provide further protection by way of motor or other similarly propelled boats, to ascertain the identity of such trawlers.

It was also decided to request the Ministry to provide for the payment of the travelling expenses of members of the Board attending the meetings.

DUBLIN TRAFFIC PROBLEMS.

SACKVILLE STREET PLANS.

MONUMENTS TO BE REMOVED.

NEW STREET ISLANDS AND SHELTERS.

Officials of the Dublin Corporation Streets Department expect that before the end of the present week they will be able to begin the work of demolishing the ruins in Upper Sackville street as a preliminary to the widening of Cathedral street and the construction of a new wide thoroughfare between Gloucester street and the Northern end of Sackville street.

The completion of the Gloucester street work, which will supply a new artery between the North side of the city and Amiens street and the North Wall, will be the beginning of a series of changes and improvements rendered necessary by the demands of modern traffic, which will alter the appearance and every-day life of Sackville street.

STREET ACCIDENTS INCREASING.

THE TRAFFIC BILL.

The key idea of these improvements is the removal of the Nelson Pillar and the shifting of the tramway traffic centre from the front of the General Post Office to the northern end of the street. As already announced in the *Irish Times*, the taking down of the Pillar is accepted by the City Commissioners as a policy the carrying-out of which awaits only the claims of more urgent public work.

An *Irish Times* representative who called to the police department responsible for the regulation of the street traffic was informed that a complete system for the whole of the city will be possible only when new legislation is passed by the Oireachtas. A draft bill, comprehensive in its scope, has been with the Registry for Home Affairs for some time. On an average, one hundred people are injured in street accidents in Dublin every month, and the police regard that as a serious state of affairs which is likely to grow worse in the present circumstances.

DEFINITE CROSSING PLACES.

The main proposals of the draft bill are based on the conviction that "safety first" must be made compulsory. When it becomes law pedestrians will be liable to prosecution if they cross the street except at definite crossing-places indicated by notices. The principle of that regulation is carried through all the provisions of the bill.

While waiting for the larger powers that legislation only can give, the authorities have prepared plans for the better regulation of the traffic and the consequent greater safety of the public in Sackville street and on O'Connell Bridge and the arteries leading to them. In ten hours of one day in November, 1923, over 33,000 vehicles of all kinds passed through the area between D'Olier street and Westmoreland street at one end of the bridge and at the O'Connell Monument at the other. A census taken at the Nelson Pillar between the hours of 4 and 6 p.m. on an ordinary week-day in June last returned the average traffic of all kinds at that point at 36 vehicles per minute. Only a small proportion of that movement was from Henry street to Earl street or *vice versa*.

D'OLIER STREET CORNER.

The plans for improvement at O'Connell Bridge provide for the removal of the Smith-O'Brien statue to the island on the bridge. The position of the statue is such that almost

PARTY REUNION IN SOUTH AFRICA.

GENERAL SMUTS'S EFFORT.

WILLING TO STAND ASIDE.

CAPE TOWN, Monday.

General Smuts has been the principal speaker in a South African Party rally organised throughout the Orange Free State, in which province the party at present does not hold a single seat.

Interviewed on the conclusion of the tour, General Smuts declared himself highly pleased at the disappearance of the bitterness of the past. On several occasions, he said, he had discussed the question of a *rapprochement* between the South African Party and the Nationalist Party, declaring his belief that in the end they would have new governing and Opposition parties. He had been repeatedly told that people wanted a reunion of parties. To this he had replied that, with good-will, a solution would be found, but that the South African Party could not desert the former Unionist members of the party. Moreover, he added, the initiative must come from the people.

Questioned at one meeting as to whether he was willing to stand aside, General Smuts said that he was certainly prepared to stand aside or to do anything else to help the people out of the present difficulty.

The English Press in South Africa is apparently unwilling to discuss such an eventuality, and it pays a tribute to General Smuts's refusal to abandon his British comrades.

The *Cape Times* says:—General Hertzog's guarded allusions, in his speech early in September, to the improbability of the parties continuing on the present basis seem to show that he has been thinking along the lines which political circles are freely discussing throughout South Africa. There is unquestionably a growing sense of unreality in the present lines of party division; but nobody, excepting, perhaps, Mr. Tielman Roos, the leader of the Transvaal Nationalists, would wish to see any short cuts attempted to a new system.

With reference to the above, it may be recalled that Mr. Tielman Roos specifically stated that a reunion of the two parties was only to be achieved by members of the South African Party joining the Nationalists unconditionally.

The Bloemfontein Nationalist organ, moreover, asks how the Nationalists can be expected to unite with the Unionist wing of the South African Party.—(Reuter.)

NATIONAL EGG-LAYING COMPETITIONS.

REMARKABLE RESULTS IN VARIOUS CLASSES.

(FROM OUR AGRICULTURAL CORRESPONDENT.)

Poultry-keepers from all parts of Ireland entered for the National Egg-Laying Competition, conducted by the Department of Lands and Agriculture at the Munster Institute, Cork, from October 16th, 1924, to September 15th, 1925. This fact makes the results all the more instructive. These show remarkable successes on the part of competitors from the North. They also indicate that birds laying the largest number of eggs are not necessarily the most valuable, since the first prize pen in each section is not responsible for the biggest total, although the value is highest.

The competition covered a period of 48 weeks, and comprised a total of 58 pens of pullets of various breeds and ten pens of Indian Runner ducks. The number of birds in each pen of pullets was six, and in each pen of ducks four.

WHITE LEGHORNS LEAD.

In the case of the pullets, the competing birds were grouped in three sections.

The first was for Leghorns (any variety), Black Minorcas and Anconas. Here Mrs. L'Estrange, The Rectory, Killylea, Armagh, took first prize with White Leghorns, which also won the £10 cup for the pen of pullets, of any breed, laying eggs of the highest market value during the competition. For a pullet which laid 267 eggs, valued at £2 1s. 6d., Mrs. L'Estrange won the special prize for the pullet laying eggs of highest market value in the section.

The prize-winners were :—

	Eggs Laid.	Value of Eggs.	Average Eggs per Bird.
1st Prize, Mrs. L'Estrange, The Rectory, Killylea—White Leghorn	1369	£10 13 11	228 1/6
2nd Prize, Mrs. Studdert, Coroffin, Co. Clare —White Leghorn	1582	£10 3 0	230 2/3
3rd Prize, Mrs. M. Cryan, Cloonloo, Boyle—White Leghorn	1218	£9 5 9	203
4th Prize, Mr. M. J. Dooley, Moylough—White Leghorn	1159	£8 9 7	193 1/6

WHITE WYANDOTTES.

In this section the special prize for the pullet laying eggs of highest market value went to Mr. A. J. MacGillicuddy for one that laid 278, valued at £2 3s. 11d. The special prize for the pen which laid eggs of the highest market value from October 16th, 1924, to February 16th, 1925, went to Mrs. L'Estrange, Killylea, for her White Wyandottes. Other awards were :—

	Eggs Laid.	Value of Eggs.	Average Eggs per Bird.
1st Prize, Lady Dunleath, Ballywalter Park, County Down—White Wyandotte	1285	£10 7 6	214 1/6
2nd Prize, Mrs. Walsh, Murroe, Co. Limerick—White Wyandotte	1362	£10 2 0	227
3rd Prize, Mrs. Porter, Porter, Lisbellaw, Co. Fermanagh—White Wyandotte	1267	£9 16 7	211 1/6
4th Prize, Mrs. L'Estrange, Killylea—White Wyandotte	1181	£9 13 7	196 5/6

OTHER HEAVY BREEDS.

In this section all the honours went to Rhode Island Reds, as follow :—

	Eggs Laid.	Value of Eggs.	Average Eggs per Bird.
1st Prize, The Langford Lodge Poultry Farm, Crumlin, Co. Antrim—Rhode Island Red ...	1298	£9 16 2	216 2/3
2nd Prize, Mrs. Marshall, White Cross—Rhode Island Red ...	1148	£9 10 6	191 1/3
3rd Prize, Mrs. Chearnley, Carpoquin—Rhode Island Red	1253	£9 8 2	209 1/6
4th Prize, Millview Poultry Farm, Malahide, County Dublin—Rhode Island Red	1065	£8 5 10	177 1/2

The special prize for the duck laying eggs of the highest market value during the competition was awarded to Mrs. Marshall, Keadybeg, White Cross, Armagh, for a bird which laid 280 eggs, value £2 8s. 4d. Other winners were :—

	Eggs Laid.	Value of Eggs.	Average Eggs per Bird.
1st Prize, Mrs. Marshall, Keadybeg, Whitecross, Armagh—White Runner	881	£7 2 4	220 1/4
2nd Prize, Mrs. Ly. Tallent, Sheestown, Kilkenny — Fawn and White Runner	760	£6 6 10	190
3rd Prize, Mrs. Crafte, Three Castles, Kilkenny — Fawn and White Runner	788	£6 1 11	197

DOCTOR AWARDED DAMAGES.

Dr. Donald Owen, a young pathologist at the School of Tropical Medicine, Liverpool University, was at Liverpool Assizes yesterday, awarded £1,200 and costs against the Liverpool Corporation.

Riding a motor cycle, he was emerging from a side street when he was involved in a collision with a tramcar, and sustained a compound fracture of the right leg. He was in hospital for nineteen weeks, and underwent four operations.

BUSINESS FIRMS

Requiring Women Typists or Clerks should call or 51354 (Rosse College, Stephen's Green). 206. Certificates in Shorthand, Typewriting, etc., gained by pupils since January, 1924.—(Advt.)

DUBLIN DRAINAGE WORKS EXTENSION.

COMMISSIONERS ASK FOR £152,000 LOAN.

An application for a loan of £152,500, required for drainage works by the Dublin Borough Commissioners, was the subject of an inquiry held by Mr. Nicholas O'Dwyer, Local Government Department Inspector, at the City Hall, yesterday.

Mr. Vincent Rice, K.C., and Mr. Philip White, Barrister-at-Law (instructed by Mr. I. J. Rice, Law Agent) appeared for the City Commissioners. Mr. John T. Doyle, solicitor, appeared for the South Dublin Rural District Council. Mr. W. J. Larkin appeared on behalf of the Town Tenants' Association.

Mr. Vincent Rice said that the present system of drainage of the City of Dublin dated from 1891, and provided for the drainage of the city and of the districts of Clontarf, Clonliffe, Drumcondra, Glasnevin and Grangegorman. The scheme for which the loan was required was based on a report adopted by the Commissioners in August, 1924. In that report it was contemplated to raise a loan of £86,275, made up as follows :—Completion of North Lotts drainage, £24,675; Chapelizod drainage, £33,600; and Crumlin and South Circular road area, £28,000. These were only preliminary works, and the Commissioners now asked for a loan of £152,500 to cover the earlier scheme, and, in addition, to lay a sewer in the Tolka Valley to drain Upper Drumcondra, and to make certain improvement works at the Main Drainage Pumping Station, Pigeon House road.

The revised estimates for the whole works were :—North Lotts Drainage, £40,622; Chapelizod, £33,845; Crumlin, etc., £37,826; Tolka Valley sewer, £18,085; Ringsend Pumping Station, £22,000. Total, £152,376.

Counsel outlined the nature of the works. In the North Lotts area, he said, almost the whole of the sewers had been laid, and the work to be done consisted in the erection of three pumping stations and short lengths of sewers. The increase in the estimate was mainly due to provisions for the construction of a rising main through the Liffey tunnel.

The plans also provided for laying a main sewer from Chapelizod village to Parkgate street, on the north side of the River Liffey. Two pumping stations would be erected.

SOUTH CIRCULAR ROAD.

It was proposed to drain that portion of the city lying South of the Grand Canal at Rialto Bridge and Dolphin's Barn, and also the rural area south of that district, including the village of Crumlin. This had an area which was being rapidly built upon. A 24-inch sewer would be laid from the main drainage works at Old Kilmainham through the grounds of the Dublin Union, and under both branches of the Grand Canal to the south side of Herberton Bridge. It was also proposed to lay a culvert to divert into the Camac River the surface water at present taken by the county road. This work had already been taken in hands, and £13,790 expenditure incurred, of which £9,585 had been defrayed out of the Government grant for relief of unemployment.

It was further proposed to lay a 30-inch sewer from the main drain at Poplar row, along portion of Clonliffe road, thence by a 27-inch main along the south bank of the River Tolka to Drumcondra Bridge. Here an 18-inch sewer would join up with existing sewer in Botanic avenue, and a 24-inch sewer would be laid under the river to Drumcondra road and Millmount avenue. The work had been started under the Government relief grant, and expenditure of £8,974 incurred, of which £6,172 had been defrayed by the Government. The expenditure of £222,000 for work at Ringsend Pumping Station included £5,000 for machinery and £17,000 for construction work. The proposal was to construct two detritus chambers in parallel on the low level sewer.

Mr. John J. Murphy, Town Clerk, outlined in greater detail the nature of works proposed under the loan.

Mr. Moynihan City Engineer, said that the area to be drained in Crumlin district was 1,035 acres. Of these, 315 were inside the existing boundary. Assuming that there were eight houses to the acre, and eight persons in each house, this would provide for a population of 65,000 people. In the Tolka Valley the area in the existing city to be drained was 700 acres, and in the outlying area 300 acres. On the same basis of assumption this would give a population of 96,000.

TECHNICAL EVIDENCE.

In reply to Mr. Larkin, witness said that the question of a building scheme for Crumlin had been dismissed by the Commissioners, but nothing definite had been decided, except that the area was suitable for building purposes.

Mr. J. Sidney Alford, Consulting Engineer, gave technical evidence as to the work and the results which would be achieved. Mr. Larkin asked if the work would result in improving the drainage conditions of Oriel street and the area where the people were often flooded out.

Witness said that it was hoped that the new scheme would improve matters very much, but he could not give any guarantee that the flooding would be completely abated.

Mr. Patrick Caffrey, Chairman of the South Dublin Rural District Council, gave evidence in support of the scheme, so far as it applied to the Crumlin and Chapelizod districts. The Crumlin area, he said, was becoming more and more important from the building point of view. Numbers of new houses were being built, but the district was in a deplorable state from the drainage point of view. The Iveagh Trust proposed to build 130 new houses, and the Brickwork Company would also require about 100, but the Council could not entertain any plans or encourage building while the present drainage system continued. The extension of the drainage system to Chapelizod would enable the Council to link up the Palmerstown, Ballyfermot, and Clondalkin areas with the city drainage. The Council had under consideration a scheme for these areas, and it was necessary that they should proceed with it at once.

A FILM OF THE WEEK.

"LITTLE ANNIE ROONEY."

Many and varied have been the aspects of slum life which from time to time have formed the subject of films, and usually the aim has been to reproduce that sordid, grim, or hopeless outlook of the dwellers in dingy tenements. Whether in London, New York, or Paris, the atmosphere is the same; slum-dwellers are alike the world o'er. But life in these "down-town" regions has its bright and humorous side, and among the children there is a wonderful, happy, and care-free disposition, which compels, in some respects, the envy of those more favourably placed in the community. This is the aspect of slum life which it is sought to reflect in a very interesting film which, under the title "Little Annie Rooney," is being exhibited at the Metropole Cinema, Dublin, this week.

Annie is the twelve-year-old daughter of a New York policeman, and without the guiding influence of the mother in the home she is inclined "to run wild." The film depicts her as the leader of a gang of boys engaged in a never-ceasing strife with another gang. They throw stones, bricks, and all sorts of missiles at each other, and indulge in fisticuffs, in all of which Annie is a regular "tomboy"—"She ain't a girl; she's a wild-cat," one caption declares. These youngsters, tattered and torn, wild as untamed colts, revel in their endless fights and struggles in the ruins of old, dismantled houses, utterly unmindful of the sinister figures of rogues and jailbirds dwelling in their midst. Annie's father, a big, warm-hearted type, is shot by one of these rogues, whom he has unwittingly offended. A youth whom Annie idolises in her childish way is suspected of the crime. The manner in which the mystery is solved is very interesting.

The central part is played by Mary Pickford. It is hard to realise that the wildcat here depicted—the hoyden with a propensity for stone-throwing and rough-and-tumble street fighting—can be the Mary Pickford of, say, "Rosita" or "Dorothy Vernon." She enters into the spirit of the part with a zest that simply takes away the breath, and withal there are moments when she is a very winsome little piece of feminity. Her playful way when wheedling some "goodies" from her father, and, later, her reception of the news of his death on the night of his birthday is very affecting. She naturally is the dominating figure in the film, but one could not but reflect on the potentiality for film-acting shown by many of the youngsters who take part in the piece. For instance, one with a very striking Semitic cast of countenance, but with the name of Spec O'Donnell, showed unusual intelligence in his character interpretation. A very precocious youngster, too, is Eugene Jackson in a young negro part.

The film is worth seeing as well for the acting of Mary Pickford as for the unusual nature of its setting.

SYRIAN REVOLT.

PILLAGING BANDS STILL ACTIVE.

GENERAL SARRAIL'S SUCCESSOR.

FROM "THE TIMES" CORRESPONDENT.

PARIS, Monday.

The Quai d'Orsay has received information from Beirut that General Sarrail, who is leaving for France on November 8, has already handed over his powers as High Commissioner to General Duport. It is understood that the Government is contemplating the appointment of a civilian official, competent to advise General Duport in the treatment of political problems during the period in which he will be charged with his present duties.

Reports which have been received still assert that there is no serious disorder in Syria at present, except that which is caused by the pillaging bands in the region of Damascus, and that, in particular, European residents in Syrian towns are not being molested.

It is not stated how far afield the bandits of the Damascus region travel; but obviously their suppression may necessitate military action over a wide area.

POST OFFERED TO M. PAUL DOUMER.

PARIS, Monday.

M. Paul Doumer, the former Finance Minister and ex-Governor of Indo-China, has been offered the post of High Commissioner in Syria, in succession to General Sarrail. He has not yet given his reply. M. Doumer is a member of the Senate.—(Reuter.)

R.D.S. MUSICAL RECITAL.

PHILLIPOWSKY'S PLAYING.

The beginning of the new season of musical recitals for members of the Royal Dublin Society had more than one point of interest.

In the first place, the Members' Hall at Ballsbridge was used for a recital for the first time. Of late years—when it could no longer use the Lecture Theatre at Leinster House—the Society held the musical recitals at the Theatre Royal. It has them now on its own premises again, but this time at Ballsbridge, which, henceforward, is to be the home of all its enterprises.

The second point was the holding of an evening recital as well as the usual afternoon recital. Evening recitals were thought of some time ago, when crowding at Leinster House came under remark. They were not started then, and the loss of the Lecture Theatre put the thought away. Making a fresh start at Ballsbridge, the Society is trying the plan of holding one evening recital in each month of the course.

The new hall is a pleasant place for the recitals; it remains to be seen whether its size is sufficient. Yesterday afternoon the hall was very crowded, and many latecomers had to stand against the book shelves. Pianists always have a large audience, and, since so many members came for one of Phillipowsky's two recitals, what will happen when Moiseiwitsch, a performer of much greater reputation, comes before us next? If, on the other hand, some who came yesterday wanted, more than anything, to see the new hall, there will be room enough on other days for all the faithful.

As to acoustics, yesterday's recitals left no doubt that there is ample resonance. Near the back of the hall, pianoforte tone reached listeners with no loss of volume. What little there was of soft playing in the course of the afternoon programme was heard perfectly; for the greater part of the time the tone was rather more full than one desired.

The pianist had fears, perhaps, concerning the resonance of the hall; or he may have found the piano not responding to his touch as he wished. At all events, Phillipowsky's tone came to us hard, through excess of force, and the hardness passed into the manner of his interpretations. For the heaviness of the Bach Chaconne one was willing to blame Busoni's arrangement. As the pianist went through Schumann's *Fantasiestucke* and Chopin's Sonata in B minor (Opus 58), it became clear that he lacked sympathy for the more delicate phases of the music. How ready the audience was to be charmed by a daintier kind of music was evident in the signs of re-awakened interest when the pianist came to the delightful ripples of sound at the beginning of the Scriabin Sonata in F sharp; but charm was not a part of Phillipowsky's method.

With the more massive kind of music on the other hand, he was well fitted to cope. The greater the complexity of the material to be handled, the firmer was his grasp. The Busoni version of Bach's Chaconne was like a range of mountains brought into clear bird's-eye view by the pianist's method. *Aufschwung* and *Grillen*, in the Schumann group, he moulded easily under his hand. He clove an easy path through the Chopin Sonata, but we longed for the dewy drops that some wayfarers can shake from the boughs as they pass that way. The hard brilliance of the Rachmaninoff preludes was in keeping with his style, and his handling of the Scriabin Sonata confirmed the impression of dryness in interpretation with facility in execution.

At the later recital an entirely different programme was given. It contained Bach's English Suite, Mozart's Sonata with the *Rondo alla Turca*, Schumann's Fantasie, and a group of pieces by Spanish composers of to-day. The afternoon audience, on seeing that programme, must have wondered how Mozart would fare at Phillipowsky's hands—and, still more, perhaps, how the piano would come through it all. On the afternoon showing, Phillipowsky is forceful; perhaps, in recognition of his command of complexities, one should say, more generously, decisive.

PIANIST'S TRIBUTE TO THE NEW HALL.

At the close of the afternoon recital Mr. Phillipowsky expressed to the Director of the Society his congratulations on the remarkable acoustic properties of the hall. He said that from the first note he felt that the hall was tone perfect, and he was extremely anxious to know what the result was from the end of the hall. On assurances being given to him that the softest pianissimo passages could be heard most minutely and distinctly he was very delighted, and said that it was a particular pleasure to have the honour of being asked to give the first recital in the new hall.

The ventilation of the hall was also generally declared to be excellent, and there is every prospect that the recitals and lectures at Ballsbridge will mark another progressive era in the work of the Royal Dublin Society.

The attendance in the afternoon totalled 1,662, being greatly in excess of the average attendance for these recitals. The hall can, therefore, accommodate without difficulty 1,800 people. The attendance at the evening recital was 802.

ALL SOULS' DAY AT THE PRO-CATHEDRAL.

Yesterday, All Souls' Day, was observed by a Solemn Requiem Mass at the Pro-Cathedral, Marlborough street, Dublin, at which the Most Rev. Dr. Byrne, Archbishop of Dublin, presided. The assistants at the Throne were the Very Rev. John G. O'Reilly, Adm., and the Rev. Patrick Dunne, Archbishop's House. The celebrant was the Rev. J. P. Camac, C.C., Pro-Cathedral; deacon, the Rev. T. J. Farrell, C.C.; sub-deacon, the Rev. P. J. Dunles, C.C. The master of ceremonies was the Rev. M. E. Murphy, C.C., Pro-Cathedral.

The sacred music was beautifully chanted by the students of Holy Cross College, Clonliffe, under the conductorship of the Rev. M. Dempsey, D.D., D.Mus. The Absolution was given by the Archbishop.

ABSENT COUNSEL.

When the business of the Cork Circuit Court (East Riding) was resumed yesterday, Judge Kenny announced that if witnesses, solicitors, and counsel were not in attendance when cases which were fixed were called, he would strike them out. They must be in attendance, otherwise he could not get on with the business.

BANK CLERKSHIPS.

Since January, 1921, 347 Students of SKERRY'S COLLEGE, 76 St. Stephen's Green, Dublin, were successful at Bank exams—viz., National 129, Bank of Ireland 55, Munster and Leinster 53, Hibernian 52, Provincial 39, Ulster 10, Northern, Royal, etc., 9. Special Oral and Correspondence Classes now working for all Bank exams.—(Advt.)

DRUNKEN MOTORIST CONVICTED.

CRASHED INTO A HORSE AND VAN.

At Strabane Petty Sessions yesterday, District Inspector Lynn prosecuted Alexander Erskine, a commercial traveller, of Oldpark road, Belfast, for driving a motor car in a manner dangerous to the public, and on a second summons for drunkenness in charge of a motor car on October 21.

Constable Graham said that at Bridge street, Strabane, he saw a motor car approaching the centre of the town. There was a man lying in the car in a drunken condition. A gentleman made a statement, and pointed him out as the man who had been driving the car when an accident occurred. Witness spoke to defendant, who admitted he had been driving the car when the accident occurred. Another man was driving the car.

Patrick Henderson said that he was standing at his door when he saw a motor car zig-zagging along the street. The car crashed into a horse and van, dashing it along for about twenty yards and jambing it against a wall. The accident occurred owing to the manner in which the car was being driven. Witness pointed out the defendant as the man who was driving the car on the occasion.

Thomas M'Crea, Bridge street, said that he saw a motor car on the footpath at his premises, and on running out found the car was still racing. The car bounded across the road, then rebounded, and afterwards passed out of his view over the bridge.

Defendant did not appear, and the Chairman (Captain Gosselin, R.M.), remarking that it was a very serious offence, announced that the majority of the Bench convicted, and ordered defendant one month's imprisonment in each case, the sentences to run concurrently.

THE CHURCH OVERSEAS.

AN INTERESTING EXHIBITION.

"The very name of the Colonial and Continental Church Society is a challenge to us," the Archbishop of Dublin said, when presiding at the opening of the Overseas Exhibition in the Metropolitan Hall, Dublin, yesterday. It reminds us, he went on, of how the Church follows the Empire, and how the Church seeks to go wherever our fellow-countrymen spread out over the world, either for trade or colonisation purposes. This has been the work of the Colonial and Continental Church Society for considerably over a hundred years, and the purpose of the Exhibition is to awaken interest in that work.

Lord Glenavy, in his opening speech, commented on the fact that the same names frequently occurred in subscription lists of missionary and charitable efforts. It was a tradition with some families to support certain charities. It was important for such societies to get new supporters as time decreased the lists of old friends. The Exhibition, as well as augmenting the funds, should interest and bring in new people. The two chief objects of the society were to provide chaplains in holiday resorts abroad and to help in the development of the Church in our Colonial Empire. The difficulty and magnitude of the latter part of the work could be realised when we considered that in Canada alone its operations extended over 3,700,000 square miles. It was not right to say that the Canadian Church should be able to support itself. In the absence of an endowment it would be impossible to expect these young settlers to build churches and to provide salaries without help from the home funds. Lord Glenavy then declared the Exhibition open.

A visit to the Exhibition should prove of great interest. Round the hall are illuminated courts with exhibits showing the life of settlers in the Colonies. There are Eskimo huts, model canoes and dog sleighs, and a Kenya Colony court with products of the country. In the centre of the hall are models of a settler's shack and of a Kenya Colony church, built of wattles, and a prairie post office. Lectures will be given daily in the various courts, and also musical recitals and costume sketches.

TO-DAY'S NEW ISSUES.

ULSTER LOANS 4½ p.c. STOCK.

The prospectus is published to-day of Ulster Loans 4½ p.c. Stock (1945-1975) to the amount of £2,000,000, of which £1,000,000 will be allotted to various funds administered by Departments of the Government of Northern Ireland. The issue price is £93 per cent., and the return, without taking into account redemption rights, is just over £4 16s. 6d. per cent. The stock is a Trustee security. It is redeemable at par on June 1, 1975, at latest, but the option is reserved of commencing redemption on or after June 1, 1945, on three months' notice. Interest is payable on June 1 and December 1. The stock is secured on the Government Loan Fund, and if that is insufficient, on the Consolidated Fund of Northern Ireland to the extent of such deficiency. The annual revenue of Northern Ireland amounts to £10,500,000, of which 80 per cent. is levied and collected under the direct control of the Government of Northern Ireland, and in every year since the Government of Northern Ireland was set up there has been a surplus on the Exchequer account, and £18,000,000 has been contributed to Imperial Services. The proceeds of the loan will be applied (1) to works of public utility secured on local rates; (2) to compensation for abolition of liquor licences, secured by a statutory levy on holders of remaining licences; (3) to grants for housing, barracks for the Royal Ulster Constabulary, and for any expenditure of a capital nature outlined by the Northern Ireland Parliament. Applications for the stock, which is a Gilt-edged security, will be received by the Midland Bank and by the Belfast Banking Company and branches, and must be for £50 or multiples thereof. Applicants may use the form attached to the prospectus, and it should be noted that the list will close on or before Thursday next, November 5 (see page 4).

BRITISH RUBBER AND GENERAL TRUST.

This new company has been formed with a capital of £500,000 in £1 shares, of which 300,000 are now offered for subscription at par. The company will carry on a financial and investment business, mainly in connection with rubber, tea, and other tropical products, and with companies or owners engaged in the cultivation of same. Subject only to the payment of the preliminary expenses, the whole of the proceeds of this issue will be available for the company's purposes. The preliminary expenses are estimated at £12,500, in addition to the brokerage and underwriting commission. An underwriting contract has been made between the company and British and Allied Investments Corporation, whereby the subscription of the whole of this issue is guaranteed in consideration of an underwriting commission of 3½ per cent., and an overriding commission of 1½ per cent. The directorate, which is representative of rubber and tea interests, includes Mr. Patrick Good, Chairman of the Equatorial Rubber Trust and Director of Merliman Rubber Estates. Particular attention will be given to business connected with good producing estates in Ceylon, Malaya and other recognised rubber and tea producing countries. Lloyds Bank and the National Provincial Bank will receive applications, which may be made on the form attached to the prospectus on page 4, and the list will close on or before Thursday next, November 5.

UNITED DAIRIES, LTD.

The growth of the United Dairies Company has been very rapid. It is just over ten years since it was formed with a capital of £1,000,000, and at present it is £4,464,736, almost equally divided between 6 p.c. Non-Cum. Pref. Shares and Ordinary Shares of £1 each. The company is now offering £500,000 new 6 p.c. Non-Cum. Preference Shares of £1 each, the new money being required for the erection and equipment of depôts for bottling milk, to repay debentures of a subsidiary, and for the general purposes of the company. The net profits for seven years are given in the prospectus, and show continuous growth from £233,400 to £509,145, while the dividend on the Ordinary Shares has been raised from 10 to 14 per cent. The reserve fund now totals £500,000. As the Preference dividend will absorb only £30,000, no great inroad will be made on the sum available for dividend. The new issue has been underwritten at a commission of 2 p.c. and an over-riding commission of ½ p.c., and the directors have sub-underwritten 150,000 shares. The new issue is a fairly high-yielding security in a progressive industrial company. The list will close on or before Tuesday next, and applicants may use the form attached to the prospectus on page 4.

CENTRAL CRIMINAL COURT.

£3,460 ARMY FRAUD CHARGE.

ALLEGED FICTITIOUS CLAIMANTS' CASE.

(BEFORE MR. JUSTICE O'SHAUGHNESSY.)

The trial was begun of Hugh Callan, M. F. Conway and Robert B. Harold, who are charged with the fraudulent conversion of £3,465 10s. while employed in the Army Finance Department, in County Cork. There were 26 counts in the indictment, to all of which the prisoners pleaded not guilty.

Mr. Carrigan, K.C.; Mr. Dudley White, K.C.; and Mr. Eugene Sheehy (instructed by Mr. Boyd, State Solicitor) prosecuted. Mr. W. J. Reardon and Mr. J. A. McCarthy (instructed by Mr. W. F. O'Connor) appeared for Harold and Conway; and Mr. A. Lynn (instructed by Mr. P. Campbell) for Callan.

ARMY DEBTS.

Outlining the case, Mr. Carrigan expressed belief that the jurors, when they had heard the facts of the case, would have no doubt that the prisoners had swindled the country out of thousands of pounds. Callan, he said, was a civil servant, and had been employed in the Army Finance Office in Dublin at the time when the Army had quelled the opposition in Cork, although tranquillity had not been quite restored. People were then complaining that debts incurred by the Army had not been paid, and a special effort was made to investigate and settle claims for the billeting of troops, goods supplied, etc.

Early in 1923 Callan was sent down to Cork as a civil servant having a special knowledge of Army accounts. On its being found that there was a great deal of laxity in dealing with accounts, the county was divided into three districts, and Callan took charge of the division, comprising Bandon, Glengarriffe, Castletownbere, etc. He had two assistants (the other two prisoners), who held the rank of sergeant. He had no title himself.

In order to expedite the settlement of claims, large sums of money were placed at Callan's disposal by the Minister for Defence and the Minister for Finance. In July and August, 1923, Callan cashed cheques for £16,700 and, with his two assistants, he went round "handing out fistfuls of money for Army services." It would be proved that they adopted a system of robbing the country, although, on paper, the money had been satisfactorily accounted for.

GHOSTS BROUGHT INTO CASE.

Twenty vouchers would be produced, representing a sum of £3,460 10s. They were taken at random from a file of thirty-five, and would be proved to be forgeries. It would also be proved that people named in these documents never existed. For instance, "Harry Swanton, Schull," was the name on one of the vouchers, but there was no such person in the town. Another claimant, "who lived in the shades," was "Henry Mulhally, Castletownbere."

Against Callan, alone, there were a few living witnesses; and it would be sworn that on the 14th April, 1923, he paid by cheque a sum of £50 to Mrs. J. Newman, Bantry; that the cheque was cashed by her at the bank, and that, in consequence of what he told her, she handed him the £50, which he had not since accounted for.

By means of the receipts, ghosts—dead men and women—had been brought into the case, and, when the jury had heard the facts, counsel contended that they would have no doubt as to the guilt of the prisoners.

IRREGULARITIES AND ARRESTS.

Captain G. Meighegan, of the Army Accounts Department, gave evidence of the sums of money sent to Cork in respect of payments to be made by the prisoner, Callan. He also identified the handwriting of the three prisoners in documents received by his department from time to time.

Answering Mr. Reardon, the witness said that he did not come forward as a handwriting expert. Before Callan went to Cork there were many irregularities in Army administration, and military officers and traders were arrested as a result of them. The arrests followed Callan's investigations. Having cleaned up things in Cork City, he was detailed to deal with irregularities in outlying parts of West Cork.

Mr. Lynn—Can you give us the names of the officers who were arrested? No, I had nothing to do with the arrests.

To what period must we refer these irregularities in payments which caused the arrests? From the landing of the troops in Cork up to whatever time the arrests were made.

FRUITLESS QUESTS.

P. J. Kenny, an accountant in the Army Finance Department, related his experiences in Cork, when he went there to investigate accounts and vouchers received from that area.

In Dunmanway he sought a man named John O'Neill, but could not trace him. According to the receipts he had been paid £311 10s. Richard Slattery, Bantry, for whom a receipt for £446 4s. had been made out, could not be found either. The receipt in Bantry, Schull, Glengarriffe, Castletownbere, witness had numerous other fruitless quests here and Ballydehob. A number of receipts given by the prisoners were genuine, and the money in these cases was accounted for.

The further hearing of the case was adjourned till this morning.

DUBLIN THEATRES.

MISS JOSE COLLINS AT THE ROYAL.

The Theatre Royal was well filled last night, when Miss Jose Collins was given a rousing reception. The reputation which she gained in musical comedy lost none of its lustre, but, on the contrary, was enhanced by her artistic performance. She was ably assisted by Mr. Nat D. Ayer, the popular composer, whose songs and piano-playing made a strong appeal.

A very delightful entertainment was that which was given by the Dublin Premier Quartette—Miss May Doyle, Miss Florence Howley, Mr. Joseph O'Neill and Mr. William Lemass. The neat, chatty turn of the Houston Sisters—"The Iro-Scot Girls"—gave the audience cause for much laughter, and they were warmly applauded. Stanley and Birnes, who are described as the "Two White Lights of Broadway," are responsible for some original dancing, their style being entirely new to Dublin.

A very clever performer on different kinds of concertinas is the musician who chooses to be called Clevoner. The wizardry of Sylvestre, in producing umbrellas of different sizes and of all colours from what appeared to be an empty tube, puzzled, while it pleased, the onlookers. Renda Rudd, a comedienne, and the Avolos, who play what is aimed to be the largest xyophone in the world, gave a good account of themselves.

OLYMPIA THEATRE.

At the Olympia Theatre, Gar Kiddie's Company appears in a comedy burlesque, entitled "Bad Boys." There are eight scenes, well staged, representing the seaside, a barrack, a courthouse, a prison and a Monte Carlo hotel, among other places. Through all of these a bevy of charming chorus girls dance on the slightest provocation.

A great deal of "knock-about" fun is provided by Bert Groves as Sammy Snooks, and Bert Melville as "the bad man" Rudolph. Miss Elsye Cubbins as Millicent is pleasing. Other leading parts are taken by Bert Brerley, Di Williams, George Gilbert and Dolly Cruden. The acrobatic performance of the Badun Six is clever, and, like many other items on the programme, was heartily applauded last night.

WOLVERTON RAILWAY DISPUTE SETTLED.

WORK TO BE RESUMED TO-DAY.

The dispute at the London, Midland and Scottish Railway Company's carriage and wagon works, at Wolverton, has been settled, and work will be resumed to-day. Under the terms of settlement agreed to at a conference to-day, all the employés who ceased work are to be reinstated, and the company undertakes that if the workpeople submit to the management particulars of their grounds of complaint in connection with the duties of the assistant foreman, to whom they have made objections, full inquiry will be held. Other complaints will be discussed by the management with the Shops Committee, and in the event of failure to obtain satisfaction, matters are to be referred by the headquarters of the trade unions to the general manager.

U.S. MARKETS.

MOTORS AGAIN LEAD ADVANCE.

(REUTER'S TELEGRAMS.)

NEW YORK, Monday.

All the New York Exchanges will be closed to-morrow, "Election Day."

	Mon.	Sat.
Call Money	3b. 3½a	Nominal.
Exchange on Lon. 60 days sight.	4.80½	4.80¾
Do. do. Demand Bills	4.84¾	4.84⅝
Cable Transfers	4.84⅞	4.84½
Do. Montreal	4.84⅜	4.83⅞
Exchange Paris, cable	4.17	4.21

Eng. Parity	STOCKS.	Closing Bid Business Prices. Mon.	Sat.
103⅛	U.S. Funded	102½	102½
125⅝	Atch., Top., Santa Fe	121½	121½
93⅝	Do. Preferred	92¾	93
87⅛	Baltimore and Ohio	83½	83½
154	Canadian Pacific	149¼	149¼
94	Chic., Mil., and St. Paul	9⅝	9⅝
73⅛	Chicago and N.-West	70¼	70¾
37⅛	Erie Shares	36	35⅞
43⅛	Erie 1st Preferred	41¾	42¼
122	Illinois Central	119	118⅞
140⅛	Louisville and Nashville	136½	137¼
41⅛	Missouri, Kan., and Texas	40	40
36⅜	Missouri Pacific New	35	35
129⅛	N.Y. Cit. and Hudson R.	125⅝	125⅝
144⅛	Norfolk and West Com.	140	140
73⅛	Northern Pacific Com.	71	71½
54⅜	Pennsylvania Shares	50½	50⅛
88	Reading Shares	85⅛	85⅛
42⅛	Do. Preferred	40⅜	39⅝
117⅛	Southern Railway	114⅝	114⅝
101⅛	Southern Pacific	98⅜	97⅛
146⅛	Union Pacific	142	142
77⅛	Do. Pref.	75⅝	75⅛
121⅛	American Sumatra and Refining	118	117⅝
50⅜	Anaconda Copper	49¼	49¼
27⅛	British-American Tobacco Ord.	26⅜	25⅞
93⅝	New York Consolidated Gas.	94½	93⅞
330⅛	General Electric	316¾	311
172⅛	National Lead	167	167
139⅛	United States Steel Common.	129	128
128⅛	Do. Pref.	124½	126
49⅛	Bethlehem Steel Com. Stock	47⅞	47
142⅛	General Motors (New)	138¼	138⅛
9⅜	Inter. Mer. Marine Com. Certs.	9½	9
38⅛	Do. Pref. Certs.	37¼	36⅜
43⅝	Shell Ordinary	42¾	42⅝
76	Pan-American Petroleum Ord.	73⅞	72
24	Anglo-American Oil	22⅝	23⅛
25⅝	Shell Union

FIRST MEET OF THE MEATH: DAIL REASSEMBLES TO-DAY.

THE FIRST MEET OF THE SEASON OF THE MEATH HOUNDS.—A Grouptaken at Dunderry Park, Navan, yester day.

Major V. H. Parr (Joint Master), with his godchild, Miss Clarke, and Mrs. Clarke.

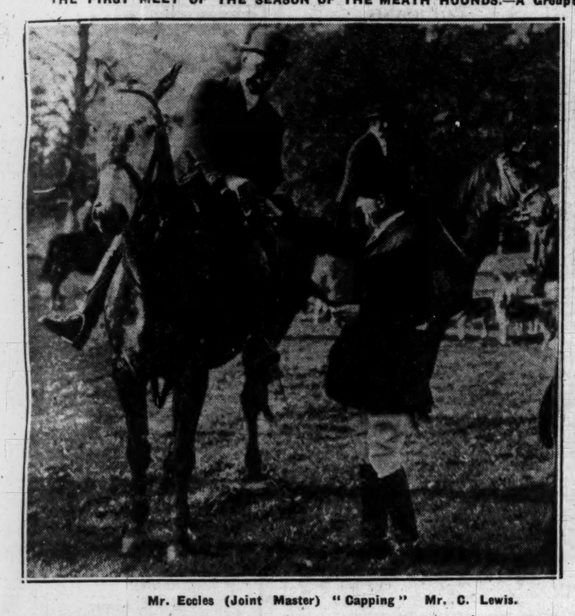

Mr. Eccles (Joint Master) "Capping" Mr. C. Lewis.

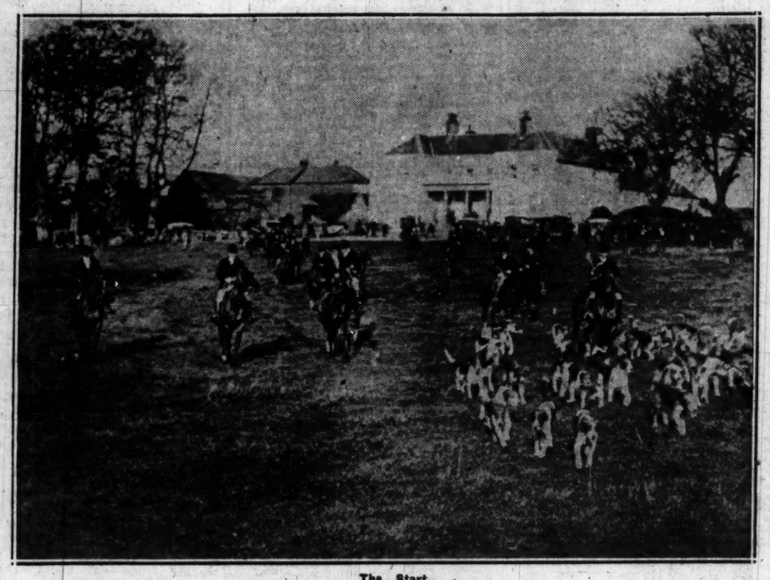

The Start.

CALLED TO THE BAR.—The new Barristers in the above group, with the exception of Mr. Joyce, intend to practise in Northern Ireland.
Front row: P. S. Joyce, J. J. Houston, F. W. Lewis, M.C.; P. A. Marrinan, C.B.E.; J. J. Cooper, B.A.; Captain J. H. Dougan, W. Boles, B.A.
Back row: B. Lamb, J. F. Caldwell, W. J. Maguire, J. D. Condy.

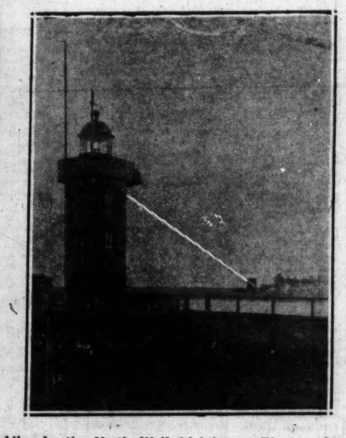

Mr. J. Mallagh, Chief Engineer of the Port of Dublin, in the North Wall Lighthouse. The second picture shows the apparatus (described in another column) at work.

OPENING MEET OF THE UNITED HUNT.
General Sullivan and Mr. F. Hallinan (the new Secretary). Miss Musgrave and Mrs. Hallinan.

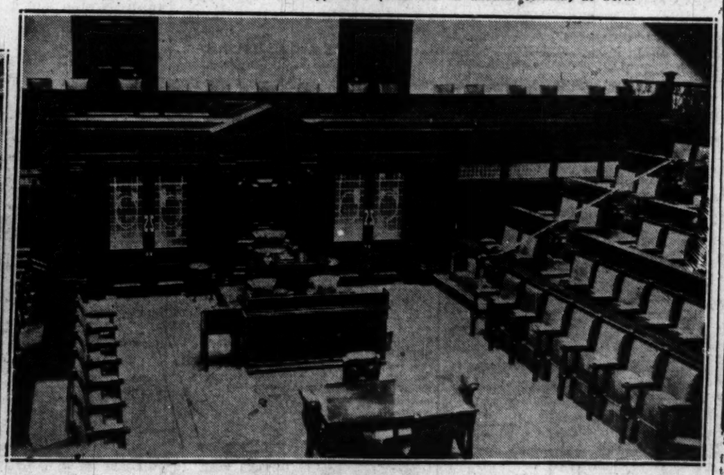

Since the Dail rose the Chamber has been altered considerably. The picture shows the Speaker's Chair and the Front Benches.

VICAR FOUND DEAD IN BED.

Canon Vincent John Ryan, Vicar of Mansfield, near Darlington, was found dead in bed yesterday morning, aged 76. He had been in ill-health for the past few days, and it is presumed that he had had a heart attack.

Outside Aberystwyth last night a fourteen-seater char-à-banc plunged down a steep field adjoining the main road and, after turning over several times, came to rest fifty yards below in a smashed condition. The driver lies in the infirmary in a serious condition. The sole passenger sustained a broken arm and other injuries.

SIR JAMES CRAIG LEAVES FOR LONDON.

CONFERENCE AT THE OFFICE OF WORKS.

Sir James Craig and the Minister for Finance (Mr. H. M. Pollock), of Northern Ireland, left Belfast for London last night to attend a conference with representatives of the Treasury and the Office of Works, with a view to expediting work on the Parliament House, Government Buildings, and the Law Courts at Belfast, in order that a large amount of work may be provided for the unemployed during the winter.

COLLEGE GAELIC SOCIETY.

Trinity Gaelic Society will hold its inaugural meeting for the session in the Regent House, Trinity College, Dublin, at 3.30 to-day. The auditor, Mr. R. J. Cussen, will deliver his address on "Co-operation in Ireland," the speakers being Messrs. T. P. Gill and M. F. O'Hanlon. The Society, which is five years in existence, bans secretarian and political topics, and devotes itself to the furtherance of things Irish—language, culture, art, music, and social matters. The new office-bearers are:—Auditor, R. J. Cussen; record sec., J. Coghlan; treasurer, W. Bourke; librarian, N. Reid; committee, Miss Dourin, Miss MacCartan, F. Boland, B. Levers, and O. Willis.

LETTERS TO THE EDITOR.

THE SPIRIT DUTY.

TO THE EDITOR OF THE IRISH TIMES.

Sir,—At the annual meeting of the Castlebellingham and Drogheda Breweries, held in Dublin on the 30th October, the chairman is reported to have said: "In beer the product of each barrel of barley bears a tax of £10, and there is a very similar state of things in the case of spirits." It might be of interest to all concerned to know what this similar state of things really is in regard to spirits.

After making allowances for the loss of moisture in drying barley, used in its raw state, and of spirit, which takes place during the seven years at least that it is maturing in warehouse, the product of each barrel of barley purchased by the distiller bears a tax of £35. Is it any wonder that whiskey is dear and many of the distilleries are not working?—Yours, etc.,

G. LIONEL JAMESON,
Honorary Secretary, Irish Pot-Still Distillers' Association.

Dublin, November 2nd, 1925.

THE TUSKAR LIGHTHOUSE.

TO THE EDITOR OF THE IRISH TIMES.

Sir,—Alderman Corish some time ago asked a question in the Dail about cable communication with Tuskar Lighthouse. The responsible Minister, replying, stated "that weather conditions prevented the cable from being repaired, and that he was corresponding with the Board of Trade relative to establishing wireless communication there." We have had four months of magnificent weather and the cable is not yet repaired, nor is wireless communication established.

How long does it take to consider the laying of five miles of cable? Certainly the undertaking is expensive, but the object—the saving of human lives—is worth far more. Yet the work is left undone. Last Easter two schooners miraculously escaped from being washed ashore there: the danger was so great that one of them was temporarily abandoned. The weather was gloriously fine or else a tragedy was certain. Should anything have happened then, telegraph communication would have been established ere now; but why wait for tragedy? Why should we not try to avert it?

I trust that Alderman Corish will again interest himself in this matter, as well as the local energetic secretary of the Lifeboat Institution, General Doran. The importance of this matter is my excuse for trespassing on your valuable space.—Yours, etc.,

"INTERESTED."

Co. Wexford, November 1st, 1925.

THE CREW OF THE "HAMBURG."

TO THE EDITOR OF THE IRISH TIMES.

Sir,—In asking permission to correct your representative's "tale of a coat," I interpret completely differently the fact that the owner of the coat "burst into tears," and for a long time was inconsolable, although the Port Missionary patted him on the back and bade him to be of good cheer." The German sailor in question is one of a crew of forty-six men, each of whom, in matters pertaining to discipline, seamanship and demeanour, is most praiseworthy. It was very remarkable to observe the gratitude shown by these men to the helpers in the three Dublin institutes for seamen—the Missions to Seamen, the Sailors' Rest and the Catholic Seamen's Institute—for their efforts to render aid to these shipwrecked men. All three societies have given willing aid, and it is merely accidental that to the Missions to Seamen, with its magnificent equipment, the principal portion of the catering and sleeping arrangements for the shipwrecked crew was entrusted.

When informed by me that every article lost would be made immediately good, by the help of the Shipwrecked Mariners' Society, for which I am honorary agent, the owner of the coat "burst into tears," realising that he and his companions were surrounded by friends. He stated that so much had been done for them all that he really could not expect further kindnesses, and only accepted when I assured him that the attitude of all seamen's societies is to discharge a land man's debt of honour rather than to proffer charity. I think it fair to draw your attention to the beautiful words spoken to the men by the Rev. Dr. McKenzie (Sailors' Rest) at the Thanksgiving Service in the R.M.S. Leinster Memorial Church, at which the whole crew was present, to supplement my short address. Perhaps, the apparent incongruity of this environment will emphasise the new spirit, so universal among seamen, of "forgive and forget."—Yours, etc.,

C. B. FILIPPS, Chaplain.

Dublin Seamen's Institute, Missions to Seamen, Dublin, November 2nd, 1925.

FAMILY INJURED IN MOTOR ACCIDENT.

Mrs. H. J. Rooke, of Morwenstowe, Haven road, Canford Cliffs, Bournemouth, died in hospital yesterday afternoon as the result of a motor accident, and Miss Hilda Rooke, her daughter, is in a grave condition. With Mr. Rooke and another lady, they were driving towards Bournemouth on their way to Cowes for a holiday, when, owing to a skid or a burst tyre, the car overturned while rounding a corner at the bottom of the hill in Western road. Mrs. Rooke and her daughter were pinned under the car. The others were thrown clear, but Mr. Rooke was injured.

"Immediate relief"

Baby sleeps. Blessed relief! The strain of sleepless nights is more than anyone can bear for long.
But how to get him off? Narcotics and drugs are dangerous. Stick to Woodward's, the safe old English remedy, with seventy years' reputation behind it! A trained nurse, who is also a mother and uses Woodward's for her own child, writes to us as follows:—
"My mother takes a bottle of Gripe Water everywhere with her; so terrified is she that her baby should start to scream again, that she would not move without her bottle of Gripe Water."
Mothers, nurses, doctors—all agree. For teething troubles, for flatulence and heartburn, for all minor digestive ailments that keep baby awake, Woodward's is infallible!—and *absolutely safe.*

WOODWARD'S "GRIPE WATER"

The most famous of all correctives for:—
COLIC, FLATULENCE, ACIDITY, TEETHING, LOOSENESS, PEEVISHNESS, DISORDERED STOMACH, DIGESTION, CONSTIPATION
and all the hundred-and-one ills to which baby is heir.

Sherlock Holmes:
"No help here, Watson. No smears, no scratches, no sign of finger prints. They evidently use RONUK in this household."
(With apologies to Sir A. Conan Doyle.)

REMEMBRANCE DAY
November 11th.
Lord Haig asks you to buy and wear a Flanders Poppy on November 11th, and thus help distressed Ex-Service Men and their dependants.

RONUK FURNITURE CREAM
Easiest—Goes Furthest—Lasts Longest.
SOLD EVERYWHERE.
Blue Stone Jars 10d., 1/7½. Glass Bottles 9d., 1/6.
RONUK, LTD., PORTSLADE, SUSSEX.

A Good Bargain
is when both parties are satisfied:
SAWERS, FISHMONGERS, 3 CHATHAM STREET - DUBLIN
Offer and give all that constitutes a good bargain.
The Pick of the Market in Fish and Poultry at fair and reasonable prices.
Most careful attention to City and Country Customers' Orders—whether large or small.
SAWERS (IRELAND) LTD.,
3 CHATHAM STREET (off Grafton Street).
Telegrams "Starfish, Dublin" *Telephone 4254 Dublin*
DUBLIN

The Perfect Emulsion

Angier's Emulsion is the most palatable, the most cream-like, the most perfect of all Emulsions. Even the most fastidious take it with pleasure, and it agrees perfectly with delicate, sensitive stomachs. If you have tried other Emulsions and found them distasteful, try Angier's and note the difference; it is certain to please you. For thirty-five years Angier's has been prescribed for lung affections, digestive disorders and wasting diseases.

ANGIER'S EMULSION
Of Chemists 3/- and 5/-
ENDORSED BY THE MEDICAL PROFESSION
FREE Illustrated booklet "Garden, Home & Nursery" sent free; or SEND 4d. for postage for FREE TRIAL SAMPLE and Booklet. Mention this paper. Angier Chemical Co. Ltd., 86, Clerkenwell Rd., London, E.C.1.

EVERYWOMAN'S FRIEND

Most women are frequent sufferers from those distressing symptoms that make up the complaint commonly called "weak nerves." Most of this suffering is quite unnecessary, since it is easily avoided, or an attack banished in a few hours, by taking Cockle's Pills. Headache, languor, irritability, tendency to hysteria, despondency, etc., are the result of irritation and congestion caused by certain toxins or poisons in the blood, and Cockle's Pills are specially prepared to counteract the action of these poisons and secure their complete removal from the system. Cockle's Pills are ideal in their invigorating effect upon the female system, and every woman reader who is subject to these depressing attacks will find in Cockle's Pills a true friend. Small pill (new size, 32 in a box), of all chemists.

GOSSIP FROM THE COURSE

STORM SWEPT.

NARROW VICTORY OF BULGER.

SCHERZO MEETS DEFEAT.

FROM OUR TRAVELLING CORRESPONDENT.

BIRMINGHAM, Monday Night.

An unpleasant storm swept over the course here this afternoon, and rather spoiled the harmony of what was otherwise an excellent day's racing. Fields in many of the events were very large, indeed, a circumstance that is likely to be recurrent right up to the end of the season. The biggest of the day was that for the Juvenile Maiden Plate, which was won by Mrs. Carthew's colt Bulger, who had made an excellent impression by the style in which he had won on his first appearance at Sandown a week or two ago.

He started favourite this afternoon, but there was very little to choose between him and the Spearm filly, whom he had only beaten a head at Sandown and who was meeting him here on 7lb. better terms. There was a good deal to choose in the running, for the Spearm filly put up an indifferent show, while Bulger won. He had no easy task, however; for after Smirke had taken him to the front soon after they settled down he was challenged inside the distance by Harry Beasley on the Mollification filly. She headed him, and appeared to be getting just a little the better of him when she suddenly weakened very close to the post, and Bulger came again to beat her by a head.

It was, all the same, a good performance on the part of Bulger, a colt by Bridge of Earn—Black Gem, bred in County Limerick by Mr. D. R. Browning, and bought by Stanley Wootton at Doncaster last year on behalf of Mrs. Carthew for 2,600 guineas.

Wootton and his jockey, Smirke, had another success during the afternoon, for they won the opening selling plate with Presslane. He was not so confidently backed as Wootton's fancied platers usually are, and he started at 6 to 1. Mr. Lowrey's Bachelor's Hair being one of those preferred to him in the market; but he won very easily by a couple of lengths from the two-year-old Saucy Iris. As Wootton showed no desire to keep the five-year-old son of Battle-Axe and Clio after the race, Mr. J. Allen was able to buy him for 100 guineas.

Scherzo was sent late this morning to run for the Packington Plate, for which he started favourite from Phalaros. In a good race he was beaten a length by Mrs. George Drummond's filly, Dalnamein. St. Gironette had made the running until they were a quarter of a mile from home, when Dalnamein took it up. The filly, who was ridden by Richards, was then able to resist the challenge of Scherzo and beat him. It is possible that Scherzo may not be quite so good as he was in the spring, when he probably would have been easily able to give 16lb. to Dalnamein.

An Improved Plater.

It would seem as if Mont Aiguille is one of the most improved platers in training; for he beat a good field in the Coventry Nursery, which he won cleverly by three parts of a length from the Ardook gelding, the favourite, Hoppy, failing to make much of a show. This made the fourth successive victory for Mont Aiguille, and it is interesting to note that after he had won a selling race at the Western Meeting at Ayr, he was bought in for 160 guineas, and it cost five guineas less to buy him back after he had won a little later at Leicester.

The Irish filly, Devachon, is not likely to be started for the Burton Nursery here to-morrow, being in reserve for the big nursery at Liverpool, but BELLA MINNA is to run. She has to give a good deal of weight away to smart two-year-olds, like Herbalist, Quick Stick, and Happy Elf, but I imagine she is good enough to do it. I fully expect to see her win. The Sutton Handicap is an open race, in which Perfectus, Shippon, and Broken Faith, among others, will take part. I think BROKEN FAITH, who ran well in the Nottingham Handicap behind Shining Spear and Duvet, has a good each way chance. The best in the Harborne Three-Year-Old may be CRAGFORD.

GALTEE MORE.

SPECIAL SELECTIONS FOR TO-DAY.

Daily Express :—Double—Pass the Mint and Cragford. Safety bet—Cragford.

Westminster Gazette :—To-day's best — Cragford. Double—Cragford and Bella Minna.

Daily Mirror :—Double—Bella Minna and Chinkapin.

Daily Graphic :—Double—Pass the Mint and Perfectus.

"CIVILITY,"
105-106 GRAFTON STREET
Established over Forty Years
(Advt.)

JOCKEYS' ENGAGEMENTS AT BIRMINGHAM TO-DAY.

1.30—Palamides (Beasley). Aerostar (Elliott), Cymping (Wragg), Pass the Mint (Richards), Romping Riddle (J. Taylor).

2.0—Miss Sultana (Lane), Secret Sultana (Lane).

2.30—Quick Stick (Smirke), Happy Elf (Richards), Burnside Rostina colt (D. Morris), Bella Minna (Bullock), Glen Andred (Richards). 3.30—Perfectus (Child), Make and Break (Lane), Poor Mata (Bullock), Panillion (D. Morris). 4.0—Alfred the Great (Winter).

CURRAGH TRAINING NOTES.

THE CURRAGH, Monday.

A fine morning; but little noteworthy work was done.

PARKINSON'S Battleshaft cantered six furlongs, and Tipperary Boy went six furlongs at a steady pace; others of the string had healthy exercise.

DAWSON'S Maynooth galloped a mile, and the COOMBS' Grave Fairy, Roitot, Carlovia, Cosmonetta, Deflation, Overland and Belsay Belle cantered six furlongs.

PERRY'S Knockiong Boy, Silvertown, Missed the Train, Rees and Honey and Benella were also employed.

FORBRED'S St. Donagh, Sed, Minervus, Longtown Crier, Lotus Lily and Airlie traversed six furlongs.

HARTIGAN'S Nantenan, South Pole, Southern Witch, Fedamore, Athlacy and others had healthy exercise.

ROGERS' The Guidon, Vesington Star, and the two year olds cantered five furlongs.

STAUNTON'S Louvix, Little Vera, Lord Wembley, Tear Coat, Noble Princess, Happy Princess and Newtown Park had healthy exercise.

NAAS RACES, 1926.

The following Races CLOSE (First Entry) on TO-MORROW (WEDNESDAY), NOVEMBER 4th, with Mr. F. Harold Clarke, 9 Hume street, Dublin :—

SATURDAY, MARCH 6th, 1926.

THE NAAS MAIDEN STEEPLECHASE of 200 sovs. Entrance 1 sov. Two miles and about 60 yards.

THE KILDARE MAIDEN HURDLE of 200 sovs. Entrance 1 sov. One mile and a half.

SATURDAY, MARCH 27th, 1926.

THE NEWBRIDGE MAIDEN STEEPLECHASE of 200 sovs. Entrance 1 sov. Two miles and about 60 yards.

THE KILCULLEN MAIDEN HURDLE of 200 sovs. Entrance 1 sov. One mile and a half.

For conditions see Irish *Racing Calendar*.
(Advt.)

WARD UNION HUNT STEEPLECHASES,

OVER THE FAIRYHOUSE COURSE
EASTER MONDAY, APRIL 5th, 1926.

The following Race CLOSES (First Entry) on TO-MORROW (WEDNESDAY), 4th NOVEMBER, 1925, with Mr. F. Harold Clarke, 9, Hume street, Dublin :—

THE MAIDEN PLATE of 300 sovs., of which the second will receive 60 sovs., third 30 sovs., and fourth 10 sovs. For maidens under I.N.H.S. Rules and N.H. Rules on November 4th, 1925. Entrance 3 sovs. Two miles and a quarter.

Clerk of the Course—Mr. George F. Gradwell, Drogheda.—(Advt.)

MEATH HUNT (NAVAN) STEEPLECHASES, 1926.

ON THURSDAY, APRIL 15th, 1926.

The following Race CLOSES (First Entry) on TO-MORROW (WEDNESDAY), NOVEMBER 4th, 1925, with Mr. F. Harold Clarke, 9 Hume street, Dublin :—

MEATH HUNT MAIDEN PLATE of 100 sovs. Entrance, 1 sov. Distance—Two miles.

Clerk of the Course—Mr. George F. Gradwell, Drogheda.—(Advt.)

LOUTH HUNT AND ARDEE STEEPLECHASES.

FRIDAY, APRIL 23rd, 1926.

The following Races CLOSES (First Entry) on TO-MORROW (WEDNESDAY), NOVEMBER 4th, 1925, with Mr. F. Harold Clarke, 9 Hume street, Dublin :—

THE MAIDEN PLATE of 100 sovs. Entrance, 1 sov. Two miles and a half.

Clerk of the Course—Mr. George F. Gradwell, Drogheda.—(Advt.)

NAAS

SUCCESSFUL MEETING.

KANOWNA'S FINE WIN.

IRISH CAMBRIDGESHIRE CANDIDATE SCORES.

The racing season, as far as the Naas meetings are concerned, came to a close yesterday, when one of the most successful of the series was brought to issue. The newest of our meetings has enjoyed a remarkable run of success, and yesterday's racing would bear favourable comparison with any one-day fixture held in Ireland during the season. For both flat and steeplechase races there were plenty of runners—a total of forty-nine horses started in the six races—and the open character of the various events was a feature of the meeting. The Irish Cambridgeshire candidate made many friends by her easy manner of winning the Rathbride Plate, and she is now a strongly-fancied candidate for the last of the big handicaps.

All the seven runners for the Mountjoy Plate had supporters in the wagering, the best backed being Goose Green and Vesington King. The latter's chance was spoiled at the start through being cannoned into by another horse, but Goose Green had every chance, and at four furlongs it looked as if he and Zanoni would fight out the finish. In the last furlong, however, the outsider, Remember Me, quickly got their measure, and in the hands of the apprentice, P. O'Loughlin, won in runaway style. The winner, who is trained by her owner at Rathcoole, had an equally easy win at the Curragh, and is evidently a very much improved mare. Roseate Air put in a smart performance in winning the Maddenstown Nursery Handicap under his big impost of 9st. 3lb., but his win was in no small measure due to the riding of Joseph Canty. Mernault had a couple of lengths advantage a furlong from the winning post, and was standing out in free style when challenged by Roseate Air, and it was only in the last few strides that the latter got up to win by a short head. Time flattered for five furlongs, but found the extra furlong beyond his reach, and Pride of Priestown also ran in disappointing style, but Wontblong was always prominent and finished close up fourth.

The two steeplechases were not the least interesting of the afternoon's races. The two miles event, for which there were five runners, fell an easy prey to the lightly-weighted Tiranogue but there was a splendid race for the Farewell Plate. Eight runners for a three miles steeplechase is an uncommon occurrence nowadays, and in a very open betting race the penalised Tralee winner, Castleblake, was given a slight preference over Kanowna and Pop Ahead. Castleblake, jumping big all through the race, lost ground at nearly every fence, and in the end this told its tale, and he had nothing to say to the finish, which was fought out by Kanowna, Pop Ahead and Rogosko. Of the three, Kanowna stayed on the best, and, finishing in very determined style for a horse of his age, he wore down Pop Ahead in the last hundred yards. Lord Lascelles' horse thus supplemented his easy win at Proudstown Park last Saturday week, and showed that he is far from being a light of other days.

Hostility had no difficulty in winning the Rathbride Plate, and so impressive was her style of winning that she is now favourite for the Irish Cambridgeshire, in which race she incurs no penalty for this success. Though none too well placed in the early stages, she soon took the measure of the others in the last couple of furlongs, and her win could not have been more easily achieved. Liswornev, who disputed favouritism with the winner, never flattered, and the one to offer chief opposition was the outsider, Bantam, but he, like the others, had no chance in the last furlong. Colonel Honner's colours were carried to easy victory by Royal Falloch in the Ruanbeg Plate, which brought to a close a very enjoyable afternoon's racing. Details :—

2.0—**THE MOUNTJOY PLATE** of 100 sovs. A handicap. 5 f.

Mr. P. O'Carroll's b. m. REMEMBER ME, by Sunnyland—Think of Me, 4, 6-2 (car. 6-5) ..... D. O'Loughlin 1
Mr. D. J. Cogan's ZANONI, 5, 8-1 (car. 8-0) ..... W. Redmond 2
Mr. R. C. Ross's GOOSE GREEN, 5, 7-7 ..... Jos. Canty 0
Mr. H. M. Hartigan's Vesington King, 4, 9-9 ..... E. Quirke 0
Mr. Jos. Read's Golden Bird, 3, 8-4 ..... J. Lenehan 0
Mr. P. McGowan's Happy Jem, 3, 7-6 ..... P. Fatman 0
Mr. J. J. Parkinson's Helen Adair, 3, 6-7 ..... J. Lenehan 0

Betting—5 to 2 agst. Goose Green, 4 to 1 Vesington King, 5 to 1 each Zanoni, Helen Adair, and Golden Bird, 6 to 1 Happy Jem, 10 to 1 REMEMBER ME.

Vesington King began slowly, and Golden Bird made play from Happy Jem, Zanoni, Helen Adair, Goose Green and Remember Me, for half the journey, when Goose Green showed in front of Zanoni and Remember Me. The last-named challenged inside the distance, and won easily by three lengths; a head divided second and third. Vesington King was fourth, Happy Jem fifth, and Helen Adair sixth.

2.30—**THE MADDENSTOWN PLATE** of 100 sovs. A nursery handicap. 6 f.

Mr. H. M. Hartigan's br. g. ROSEATE AIR, by Wildair—Rosey Ina, 9-3 ..... Jos. Canty 1
Mr. John Ryan's MERNAULT, 8-11 J. Moylan 2
Mr. D. J. Cogan's ADON AIR, 7-7 ..... W. Ward 3
Mr. H. I. Usher's War Song, 8-6 ..... M. Wing 0
Mr. J. J. Parkinson's Pride of Priestown, 7-13 ..... W. Redmond 0
Mr. A. H. Macaulay's Brancardier, 7-10 ..... P. Bensley 0
Mr. F. S. Myerscough's Domini, 7-13 J. Patman 0
Mr. J. J. Murphy's Wontblong, 7-4 John Ryan 0
Mr. J. McKniley's Tiber, 7-3 ..... J. Lenehan 0
Mr. T. C. Jacob's Borodale, 7-0 ..... P. Coyne 0
Mr. John Ryan's Woodrush, 7-0 (car. 7-5) ..... W. Treacy 0

(Winner trained by Owner.)

Betting—5 to 1 each agst. Pride of Priestown and Tiber, 6 to 1 each ROSEATE AIR and Domini, 7 to 1 each Mernault, Adon Al, and Woodrush, 8 to 1 Brancardier, 20 to 1 any other.

Wontblong made play from Roseate Air, Mernault, Domini, Adon Al and Tiber for half-way, when Tiber showed in front. Below the distance Mernault drew into the lead, followed by Adon Al and Roseate Air, and the last-named challenging Mernault close home, won by a short head; three lengths divided second and third. Wontblong rose up fourth, Tiber fifth, War Song sixth, Pride of Priestown seventh and Woodrush next.

3.0—**THE ROSSMORE PLATE** of 100 sovs. A handicap steeplechase. 2 m.

Mr. W. W. Ashe's br. m. TIRANOGUE, by Jackdaw—Rockley, 5, 9-7 ..... J. Meany 1
Col. Sir G. Abercromby's FIRE WATER, 6, 10-0 ..... P. Powell 2
Mr. J. Turner's WESTVIEW, 5, 10-12 P. Grace 3
Mr. A. McCann's Tony Lad, 6, 11-0 J. Mottey 0
Mr. M. Quinn's Charabanc, a, 10-13 ..... D. Ward 0

(Winner trained by Owner.)

Betting—2 to 1 agst. TIRANOGUE, 5 to 2 Charabanc, 5 to 1 each Westview and Tony Lad, 100 to 16 Fire Water.

Charabanc made play from Tony Lad, Tiranogue, and Westview, to the second last fence, where Tiranogue came on from Fire Water, and won in a canter by twelve lengths; six lengths divided second and third. Charabanc was fourth.

3.30—**THE RATHBRIDE PLATE** of 100 sovs. A handicap flat race. 1 m. 1 f.

Lord Furnesse's b. f. HOSTILITY, by Swynford —Drumbridge, 3, 7-11 ..... W. Hamill 1
Mr. J. T. Wilson's BANTAM, 4, 6-9 J. Lenehan 2
Mr. P. P. O'Reilly's EAGER HEN, 5, 7-12 ..... T. Costello 3
Mr. L. Scott's Maureen M., 3, 9-8 ..... R. Cullen 0
Mrs. D. Rogers's Marchesi, a, 8-2 ..... P. Beasley 0
Mr. John Doyle's Tipperary Boy, 6, 8-6 ..... W. Doyle 0
Mr. J. Staunton's Moss Noble, 6, 7-11 ..... John Doyle 0
Mrs. R. N. Caddell's Buntz, 3, 8-2 ..... J. Ward 0
Mr. J. J. M'Auley's Snorstat, 4, 8-1 W. Howard 0
Lord Kenmare's Liswornev, 3, 7-13 ..... W. Treacy 0
Mr. T. J. Taaffe's Snare, 4, 7-12 ..... J. Dines 0
Mr. J. S. Myerscough's Alliteration, 3, 7-5 ..... P. Fatman 0

(Winner trained by J. T. Rogers.)

Betting—5 to 1 each agst. HOSTILITY and Liswornev, 4 to 1 Eager Hen, 5 to 1 Buntz, 8 to 1 Snare, 10 to 1 Bantam or any other.

Snorstat led from Alliteration, Bantam, Most Noble, Marchesi, Hostility, Tipperary Boy, Buntz and Eager Hen with Liswornev last in the distance, where Hostility came on from Bantam, and won in a canter by six lengths; three lengths divided second and third. Snare was fourth, Alliteration fifth, Buntz sixth Most Noble seventh, and Liswornev next.

4.0—**THE FAREWELL PLATE** of 55 sovs. A handicap steeplechase. 3 m. 75 yds.

Lord Lascelles's b. g. KANOWNA, by Orpheus —St. Brenda, a, 12-4 ..... D. Ward 1
Mrs. H. Smyth's POP AHEAD, a, 10-9 ..... S. Regan, jun. 2
Mr. S. H. Dennis's ROGIOSKO, a, 10-0 (car. 10-3) ..... Owner 3
Mr. R. O'Neill's Peter's Pride, a, 12-2 ..... Mr. R. O'Neill, jun. 0
Major Dixon's Halston, a, 12-4 ..... J. Meaney 0
Lady Eva Forbes's Kilbarry, 4, 10-4 ..... J. Moylan 0
Mr. J. R. Collins's Castleblake, a, 10-3 ..... C. Donnelly 0
Mrs. M. Traynor's School Girl, 6, 9-8 (car. 9-9) ..... J. Meloney 0

(Winner trained by M. Arnott.)

Betting — 5 to 2 agst. Castleblake, 4 to 1 each KANOWNA and Pop Ahead, 6 to 1 each Kilbarry and Rogiosko, 8 to 1 School Girl, 20 to 1 any other.

Peter's Pride refused the third fence, and although righted, was pulled up after half-way, as was Halston. Pop Ahead settled down in front of School Girl, Rogiosko, Halston, Kanownn and Castleblake, and led to the second last fence, where better of a fine finish won by a length and a half; two and a half lengths divided second and third. Kilbarry was fourth, School Girl fifth, and Castleblake next.

4.25—**THE RUANBEG PLATE** of 75 sovs. A weight for age flat race. 1½ m.

Colonel Honner's b. g. ROYAL FALLOCH, by King's Ransom—Wounded Fallon, 5, 10-0 ..... Mr. P. J. Osborne 1
Mr. J. J. Parkinson's GREEN GORSE, 3, 10-12 ..... P. Coyne 2
Mr. W. J. Hilliard's RIGH FAIRC, 4, 10-0 ..... Captain P. J. Hilliard 3

WYE RESULTS.

1.30—**ASHFORD SELLING HANDICAP HURDLE RACE** of 80 sovs. Second receives 5 sovs. 2 m.

Mr. T. Filton's b. g. DAMAR, by Polymelus—Damage, a, 11-11 ..... Butchers 1
Mrs. G. Morris's VICTOR NOIR, a, 12-7 ..... W. Smyth 2
Mr. W. H. A. Heald's PETTY CURY, a, 11-7 ..... A. Robson 3

Also ran—May Morn (L. Nye), Shy Spider (Col. Blacker), Archangel (E. Barker), Rhodarene (S. Feltham). Off 1.50. Winner trained by Owner.)

Betting—"Sporting Life"—7 to 4 agst. DAMAR, 5 to 2 Victor Noir, 6 to 1 Petty Cury, 7 to 1 Rhodarene, 10 to 1 any other. "Sporting Chronicle"—Same.

Won by three lengths; a length and a half.

2.0—**WYE SELLING HANDICAP STEEPLECHASE** of 80 sovs. Second receives 6 sovs. 2 m.

Mr. L. Paine's b. g. SOUTHPOOL, by Southannan—Red Glen, a, 10-9 ..... T. Cullen 1
Mr. J. W. Wood's TIM, a, 10-7 ..... J. Lefebve 2
Mr. C. W. Langland's OWEN, 6, 12-7 ..... T. Costello 3

Also ran—Carrolstown (Mr. Whitbread), Sancho Panza (H. Hunt), Fitzpicton (F. Brookes), Aiken Drum (G. Green), Honest Boy (R. Trudgill), Harewick (R. Spares). Off 2.1. (Winner trained by G. Bennett).

Betting—"Sporting Life"—5 to 2 agst. Fitzpicton, 3 to 1 Tim, 4 to 1 each SOUTHPOOL and Honest Boy, 10 to 1 any other. "Sporting Chronicle"—Same.

Won by three lengths; twelve lengths.

2.30—**NOVEMBER HANDICAP HURDLE RACE** of 100 sovs. Second receives 10 sovs. and third 5 sovs. 2 m.

Mr. C. N. Bennett's b. f. MORE PRIDE, by Drinmore—Symington's Pride, 5, 11-5 ..... S. Ingham 1

Mr. T. Hastigan's GOLDSMITH, 4, 11-10 ..... F. Rees 2

Mr. R. Day's MONTAGUE, 5, 10-9 ..... A. Smyth 3

Also ran—Feltham Hill (G. Pellerin), Moor Maiden (W. Smyth), Red Or (Stanley), Llanymynech (E. Blackhouse), Earlestown (D. Dick), Gondolier, Dillon), Dimanche Deal (E. Ringstead). Off 2.32. (Winner trained by Bennett.)

Betting—"Sporting Life"—3 to 1 agst. MORE PRIDE, 7 to 2 Montague, 5 to 1 Goldsmith, 6 to 1 Feltham Hill, 7 to 1 Gondolier, 100 to 8 any other. "Sporting Chronicle"—Same.

Won by four lengths; ten lengths.

3.0—**RUFFS' STEEPLECHASE** of 100 sovs. Second receives 10 sovs. and third 5 sovs. 2m

Mr. D. Clarke's b. g. PRIORITY, by St. Brendan—Lady Car, a, 11-8 ..... M. Tighe 1
Major C. Norrie's ARDOUS, a, 12-0 F. Rees 2
Lieut.-Col. E. Wayland's WORD OF HONOUR, 6, 9-13 ..... A. Smyth 3

Also ran—Start Again (Owner), Ormskirk (Mr. Pulford), Wee Laddie (F. Brookes), Red Rory (H. Smallpiece), Kickshaw (Lefebve). Off at 3.2. (Winner trained by Gore.)

Betting—"Sporting Life"—11 to 8 on Ardouns, 5 to 2 agst. PRIORITY, 10 to 1 Start Again, 100 to 6 any other. "Sporting Chronicle"—Same. Won by half a length; three lengths.

3.30—**JUVENILE SELLING HURDLE RACE** of 80 sovs. Second receives 5 sovs. 1½ m.

Mr. S. Ribli's b. g. SNOWCLOUD, by Trigo—Reine de Neige, 10-7 ..... G. Duller 1
Mr. Stanislon-Bretherton's BURNING THOUGHTS, 10-7 ..... A. Smyth 2
Mr. H. Smyth's SURAFEND, 10-7 ..... A. Smyth 3

Also ran—Solons Ring (K. Piggott), Shepherd's Pie (A. Robson), Clementus (S. Ingham). Off at 3.30. (Winner trained by Turner.)

Betting—"Sporting Life"—7 to 4 on SNOWCLOUD, 9 to 2 agst. Surafend, 6 to 1 Burning Thoughts, 100 to 8 any other. "Sporting Chronicle"—Same.

Won by half a length; ten lengths.

4.0—**KE STEEPLECHASE** of 80 sovs. Second receive 10 sovs. m.

Mr. J. Wood's ch. h. AMMONAL, by Oppressor—Tinpytoes, a, 12-7 ..... Lefebve 1
Mrs. S. Prince's MULLAGHMAST, a, 10-0 ..... T. Costello 2
Mr. W. H. Whitbread's BEN CRUCHAN, a, 12-2 ..... Owner 3

Also ran—Moytura (I. Butchers), Ballinamore (F. Brookes), Theban Prince (F. L'Estrange), Lady Brahmsloh (G. Turner). Off at 4.0. (Winner trained by Stanley.)

Betting—"Sporting Life"—5 to 4 on AMMONAL, 7 to 4 agst. Ben Cruchan, 7 to 1 Ballinamore, 20 to 1 any other. "Sporting Chronicle"—Same.

Won by six lengths; four lengths.

SPORTING PARAGRAPHS.

Hostility, the winner of the Rathbride Plate at Naas yesterday, incurs no penalty in the Irish Cambridgeshire.

W. M. Johnston yesterday won the Men's Singles championship of Mexico, defeating Howard Kinsey in the final, 6-3, 6-0, 6-4.

The inter-State cricket match between South Australia and Western Australia, at Adelaide, resulted in a victory for the former by an innings and 281 runs.

The British Bowling team played a match yesterday against South Australia, at Adelaide, the result being a win for the home side by 229 shots to 167.

Mr. A. R. Cox, Mr. Somerville Tattersall, Mr. W. M. G. Singer and Mr. W. M. Cazalet will have second claim on R. Jones's services next season. Lord Astor has first claim

The French-bred colt, Thamyris, whom Eugene Leigh brought over from France with the Cambridgeshire candidate, Coram, and who is now trained by Walter Griggs, has been tubed since his defeat by Tabennite last Wednesday.

McLeod yesterday beat the 100 miles (unpace') world's cycling record established by Alden Quinton, the Australian amateur champion, on the 22nd October, by covering the distance in 4 hours, 36 mins. 4 secs. Quinton's time was 4 hours, 37 mins. 23 secs.

The following are non-runners at Birmingham to-day :—Bromford Plate—Drive On, Melibeus, Polemberg. Solihull Selling—Lydie III. colt, Navy Blue. Sutton Handicap—Ornamentation, Tivoli Girl, Tamworth Plate — Stepdaughter, Tamatoi. Doubtful runners :—Solihull Selling — Sofiant, War Bird. Sutton Nursery—Barnabus, Bayford, Damozel. Harborne Plate. — Empire. Tamworth Plate—Happy Climax, Saunderton.

OFFICIAL SCRATCHINGS.

WINDSOR MEETING.

Black Nest Welter Handicap—Sunstone, Hello, Frogmore Nursery Handicap—Simon the Beggar, Squat.

Guy Fawkes' Handicap—Naldera.
Catesby Nursery Handicap—Black Stefan, Simon the Beggar.
Derby A.Y.O. Handicap—Roman Eagle.
Radcliffe Selling Handicap—Temible.
Mill Maiden Plate—Forget-me-Not f.
Windsor engagements—Holy Innocence.

NEWMARKET MEETING.

November Nursery Handicap — Celandine c., Simon the Beggar, Norman Duke.
Reading Nursery Handicap—Black Stefan.

MISCELLANEOUS.

Romsey Hurdle, Bournemouth—The Gripper.
Weymouth Selling Hurdle, Bournemouth—Bombino.
Yarborough Selling Nursery, Lilcoln — Gay Canopy.
Skeeby Hurdle, Catterick Bridge—Rosemary.
Tamworth Plate, Birmingham—Hello.
Solihull Selling Nursery, Birmingham—Flanigan's Ghost.
Burton Nursery Handicap, Birmingham—Squat.
Wetherby engagements, November 4th and 5th—White Mountain, Sobriety.
All engagements—Santa Savina, Sherbet, Stephanes, Danum, Grand Steady, French Marten, Bold Wane, Gaydale, Inchetor, Ruby, Fort Flare, Amelia (2 years), Helsby, King's Parade, Torchlight, Achilty.
All engagements this year—Grey Steppe, Polychrome, Gossoon III., Xenia.
All engagements in Mr. James Bell's name—Retina.
Coventry Novices' Steeplechase, Cheltenham—Silcarade.
Wetherby engagements—Belgian Boy, Jargoon.
Liverpool engagements—Cross Appeal.
Wetherby and Colwall Park engagements—Aubretia.
Amateur Riders' Hurdle, Cheltenham—Aubretia, name—Nino.

BOXING.

NATIONAL SPORTING CLUB.

Joe Lisle (Bermondsey) and Jack Hood (Birmingham), two middle-weight pugilists, headed the bill at the National Sporting Club last night, they meeting over fifteen rounds at 10st. 7lb. for £300 bets.

10 Rounds Contest—Jim Carr (Reading) beat Fred George (Bridgend), on points.

10 Rounds Contest—Bill Scully (Poplar) beat Bob Miller (Ireland), on points.

15 Rounds Contest—Jack Hood (Birmingham) beat Joe Lisle (Bermondsey), the referee stopping the contest in the fourth round. The men exchanged terrific punches in each of the rounds, and it was inevitable that one of them would eventually succumb. The Birmingham boxer was the winner because he timed his punches better than did Rolfe. The latter was down in the third, but he finished the round strongly. However, in the next he was sent to the boards on three occasions, and was thoroughly beaten when the referee intervened.

SCOTT-GODDARD MATCH OFF.

Mr. Lionel Bettinson informed the Press Association last evening that the championship contest between Phil Scott and Frank Goddard, the bolder, fixed for the 16th inst., has been cancelled.

The National Sporting Club announced that the contest has been abandoned owing to the fact that certain rules in the articles had not been complied with. The contest between Ernie Izzard and Ernie Rice, also fixed for the 16th, will be decided at the N.S.C. on that night.

Mr. M. M'Donagh's Reliable, 4, 12-5...M. Wing 0
Mr. P. J. Beary's Pomponious, 4, 11-2...Owner 0
Mr. R. J. Crotty's Rapid River, a, 10-13 ..... W. Redmond 0

(Winner trained by Owner.)

Betting—7 to 4 on Green Gorse, 5 to 1 agst. ROYAL FALLOCH, 6 to 1 Pomponious, 10 to 1 each Righ Fairc and Reliable, 50 to 1 Rapid River.

Rapid River led from Green Gorse, Royal Falloch and Righ Fairc, for half-way, when Green Gorse took it up, but was headed below the distance by Royal Falloch, who won in a canter by five lengths; three-quarters of a length divided second and third. Rapid River was fourth and Reliable next.

BIRMINGHAM RESULTS.

1.30—**ESTATES SELLING PLATE** of 200 sovs. Second saves entrance. 7 f.

Mr. S. Wootton's b. h. BRESLANE, by Battleaxe—Clio, 5, 9-0 ..... C. Smirke 1
Sir D. Horsfall's SAUCY IRIS, 2, 6-2 D. Morris 2
Lord Waverlee's BAYDON, 5, 8-11 G. Richards 3

Also ran—Jehoshaphat (H. Jellis), Bachelor's Heir (F. Wadsworth), Flint Stone (J. Kirby), Mardi Gras (R. Jones), Graupau (J. Childs), Silhouette (F. Fox), Baby Hiskoe (W. Davey). Off 1.31. (Winner trained by Wootton.)

Betting—"Sporting Chronicle"—7 to 4 agst. Flint Stone, 3 to 1 Saucy Iris, 5 to 1 Bachelor's Heir, 6 to 1 BRESLANE, 10 to 1 each Jehoshaphat and Baydon, 100 to 8 any other. "Sporting Life"—7 to 4 agst. Flint Stone, 3 to 1 Saucy Iris, 9 to 2 Bachelor's Heir, 6 to 1 BRESLANE, 10 to 1 any other.

Won by two lengths; a length. Silhouette was fourth and Baby Hiskoe last.

The winner was sold to Mr. J. Allen for 100 guineas.

2.0—**BIRMINGHAM SELLING HANDICAP PLATE** of 5oo sovs. Second receives 20 sovs. out of plate. 1 m.

Mr. W. Leslie's b. g. BALDERSTON, by Swynford—Seadine, 5, 7-12 ..... J. Childwell 1
Mr. S. Morris's FLATUS, 6, 8-12 ..... J. Taylor 2
Mr. C. Green's BARBIE BOY, 5, 8-1 C. Elliott 3

Also ran—Hydrangea (V. Smyth), Vernevill (H. Jellies), Bart Snowball (C. Smirke), Lemstar (J. Thwaites), Horace (G. Richards), Gavotte (D. Morris), Indiscretion (F. Winter), Grabenstone (J. Bullock), Merry Minstrel (J. Marshall), Ballyrag (F. Fox), Flaith Mor (R. Jones), Flown Away (Faulkner), Going Gay (H. Wragg), Golden Flake (T. Weston), Wee Mon (W. Alford), Belgian Maid (C. Richards), Cuba (A. Berry). Our Bill (H. Leach). The Mount (R. Spring). Off 2.2. (Winner trained by J. Dawson.)

Betting—"Sporting Chronicle"—9 to 2 agst. Barrie Boy, 7 to 1 each Indiscretion and Belgian Maid, 8 to 1 each BALDERSTON, Verneuil II. and Merry Minstrel, 10 to 1 Hydrangea, 100 to 7 Bart Snowball, 100 to 7 any other. "Sporting Life"—5 to 1 agst. Barrie Boy, 6 to 1 Belgian Maid and Indiscretion, 9 to 1 Verneuil II., 10 to 1 Gavotte, 100 to 8 each Our Bill and Wee Mon, 100 to 7 any other.

Won by a neck; a head. Gavotte was fourth and Little Gift last.

The winner was sold to Mr. S. Wootton for 520 guineas.

2.30—**COVENTRY NURSERY PLATE (HANDICAP)** of 200 sovs. Second 20 sovs. 7 f.

Mr. H. Mollekin's br. g. MONT AIGUILLE, by Mr. R. B. Jeffrey's ARDOCK GELDING, 7-11 ..... H. Leach 2

Sir H. Cunliffe-Owen's HATAMEN, 8-1 ..... L. Brown 3

Also ran—Overcall (C. Elliott), Mohican (H. Miller), Fond Memories (J. Thwaites), Brushwood Boy (T. Weston), Mainstay (J. Street), Brusselton (F. Fox), Hoppy (O. Jones), Nineveh (A. Haynes), Moorish Maiden (W. Miller (J. Kerr). Off 2.33. (Winner trained by M. Tyler.)

Betting—"Sporting Chronicle"—Evens Hoppy, Fond Memories and Brushwood Boy, 9 to 1 Nineveh, 10 to 1 Moorish Maiden, 100 to 7 any other. "Sporting Life"—11 to 10 agst. Hoppy, Brushwood Boy, Nineveh, and Moorish Maiden, 100 to 7 any other.

Won by three-parts of a length; a neck. Brusselton was fourth, and Mohican last.

3.0—**PACKINGTON HANDICAP PLATE** of 800 sovs. Second 75 sovs., third 25 sovs. 1½ m.

Mrs. Dunnscombe's b. f. DALNAMEIN, by Sunstar—Cascatella, a, 7-12 ..... G. Richards 1
Mr. J. Fielden's SCHERZO, 4, 9-0 ..... C. Elliott 2
Lady Barbara Smith's ST. GIRONETTE, 3, 6-13 ..... J. Marshall 3

Mrs. Arthur James's Phalaros, 5, 8-5 T. Weston 0
Lord Lurgan's Capture Him, 5, 7-6 ..... F. Fox 0
Mr. R. Glasspool's Morals of Marcus, 4, 7-5 ..... W. Walsh 0
Mr. J. Benson's Sunny South, 4, 7-3 A. Lindsay 0
Mr. W. L. C. Plummer's Mermaid, 5, 7-2 ..... A. Berry 0
Mr. C. Y. Tabor's Colossus, 5, 7-1 ..... J. Caldwell 0
Mr. J. J. Buckley's Horatius, 3, 6-13 J. Sirett 0
Mrs. S. Whitburn's Iron Mask, 3, 6-12 H. Leach 0
Mr. H. R. Broughton's Diameter, 4, 6-10 ..... A. Berry 0

Lord Wyfold's Alfreda, 3, 6-5 ..... D. Morris 0

Off 3.5. (Winner trained by F. Darling.)

Betting—"Sporting Chronicle"—7 to 2 agst. Scherzo, 8 to 1 Phalaros, 6 to 1 DALNAMEIN, 100 to 14 Mermaid, 8 to 1 each Capture Him and Alfreda, 100 to 12 Iron Mask, 10 to 1 Morals of Marcus, 100 to 8 any other. "Sporting Life"—7 to 2 agst. Scherzo, 3 to 1 Phalaros, 6 to 1 Him, Mermaid, Alfreda, and Diameter, 100 to 9 St. Gironette, 100 to 7 any other.

From Dalnamein in the centre, Mermaid, in the centre, Capture Him, on the right, Scherzo, on the right, Alfreda, on the right, Iron Mask, on the left, Morals of Marcus, on the left, and Phalaros, in the centre, these positions being maintained till a quarter of a mile from home. Dalnamein then challenged St. Gironette, and quickly gaining the lead, Mrs. Drummond's filly held Scherzo at bay in the last hundred yards, and won by a length; half a length away St. Gironette was third. Alfreda, a neck away, was fourth, Mermaid fifth, Morals of Marcus sixth, Iron Mask seventh, Phalaros eighth, and Colossus last.

3.30—**JUVENILE MAIDEN PLATE** of 200 sovs. Second 30 sovs. 5 f.

Mr. T. Carthew's b. or br. c. BULGER, by Bridge of Earn—Black Gem, 9-5 C. Smirke 1
Sir H. Mean's MOLLIFICATION F., 8-9 ..... H. Beasley 2

Lord Wolverton's VALLON, 8-9 ..... T. Weston 3

Also ran—Loch Ford colt (H. Jellis), Sunny Bachelor's Dice (F. Wadsworth), Mantua colt (J. Bresnan), Potato Ring (R. James), Woodstock II. (A. Haynes), Looking Forward (H. Jameson), Blaze (Elliott), Mary Stuart (F. Winter), Dalkeith filly (F. Lane), Sappho (F. Bullock), Livtofte (J. Kirby), Spearm filly (G. Archibald), Eerie gelding (H. Miller), Yolangus (H. Wragg), Zerlina (A. Thwaites). Off 3.32. (Winner trained by S. Wootton.)

Betting—"

HUNTING.

HUNTING APPOINTMENTS.
THE WARD UNION.

Date.	Meet.	Hour.
November.		
Wednesday, 4	Dunboyne	1.30
Saturday, 7	Oldtown	1.30

THE MEATH.

To-day	Dunsany Abbey	11.0
Thursday, 5	Beaugenstown	11.0
Friday, 6	Rathinestown	11.0

THE KILDARE.

To-day	Johnstown Inn	11.0
Thursday, 5	Dunlavin	11.0
Saturday, 7	Courtown Gate	11.0

WARD UNION HOUNDS.

With a smaller field than usual these Hounds met at Donaghmore cross-roads on Saturday, when an exceptionally good hunt followed from the enlargement at Cornstown. The pack crossed the Milltown road into Johnstown and raced away across a "flying" country direct to Palmerstown. Here an opportunity was availed of to check the hounds as the pace was severe on the horses, they being not quite fit so early in the season. After a "breather" the line was picked up in the Northlands, and a fast pace maintained through Upper and Lower Fieldstown to the Broadmeadow River, by Fieldstown Bridge, where the stag (Flathouse) evidently refreshed himself. Leaving the water at the first sign of pursuit, the chase continued through Hall Barn-to Mount Ambrose, and by Killeck to Chapel-mid-way, where, after soiling in the Ward River, the stag sought his old retreat in Mr. Monk's farmyard, but, being baffled, found safe shelter in Mr. Seagrave's farm, at Kilsallaghan, after a good hunt of one hour and twenty minutes.

KILKENNY HOUNDS.

"There is a plentiful supply of foxes and I anticipate a very successful hunting season," Major McCalmont, Master of the Kilkenny Hounds, remarked at the opening meet yesterday. The weather was ideal for hunting and the attendance was larger than at any opening meet for several years' past.

HILLSIDE HARRIERS.—Meet to-morrow Dundrum, Saturday, November 7th.—Opening meet at the Kennels Wednesday, 11th, Firhouse; Saturday, 14th, Crumlin 2 o'clock.

RUGBY.

HOSPITALS' CHARITY MATCH.

THE HOSPITALS TEAM.

For the annual Hospitals' Charity Match, to be played at Lansdowne road next Saturday, the following team has been selected to represent the Dublin Hospitals:—

Half-backs—A. P. Atkins.
Three-quarters—C. M'Caldin, M. Crowe, J. Murphy, O'Connor, J. Cherry.
Second Row—H. Burtchaell.
Half-backs—P. Murray, C. Nunns.
Forwards—A. Courtney, M. Brosnan, J. Broderick, J. Liddy, D. Smith, (5), O. Chance, R. G. Keays, Co. Dublin Team:—
Full—(1) B. Kennedy (Wanderers).
Three-quarters—Wingers—(2) T. G. Lawlor (University College), (5) L. McMullan (Blackrock); Centres—(3) R. Cussen (Dublin University), (4) J. R. Cussen (Monkstown).
Half-backs—Scrum—(6) M. Sugden (Dublin University); Outside (7) E. Davy (University College).
Forwards—(8) A. M. Buchanan (Dublin University), (9) R. S. Flood (Dublin University), (10) R. D. Gray (Old Wesley) (capt.), (11) J. Gleeson (Blackrock), (12) A. P. Pike (Dublin University), (13) E. Powell (Bective), (14) T. West (Wanderers), (15) J. R. Wilson (Palmerston).

IRISH FORWARDS TO PLAY FOR SURREY.

The Surrey team to meet Kent at Blackheath on Thursday next will be selected from the following:—P. D. B. Spence (Guy's Hospital); G. Fellowes-Smith (Guy's Hospital), L. Stern (Guy's Hospital), M. Green (Harlequins) and K. R. J. Saxon; W. W. H. Mills (Old Bluee) and W. H. Weston (Rosslyn Park).

Forwards from C. F. Harvey (United Services), W. R. F. Curtis (King's College Hospital), I. M. B. Stuart (Blackheath), S. P. Simpson (Harlequins), C. J. S. Stanley (Harlequins), K. J. Stark (Old Alleynians), W. Myburgh (Guy's Hospital), W. S. Bell (Rosslyn Park), and A. S. Methöen (London Scottish).

Referee—Engineer-Commander S. F. Coopper, R.N. Kick-off 2.45.

BELVEDERE COLLEGE (13) V. MOUNT ST. JOSEPH'S (3).

Belvedere College showed great enterprise in travelling a team to Roscrea yesterday, where they met and defeated Mount St. Joseph's by a dropped goal and 3 tries to 1 try.

The game was much more closely contested than the score suggests, and the country school, which has only recently resumed the game after a secession lasting nearly a decade, showed promising form. Skill and combination amongst the Belvedere backs was the deciding factor, but credit is due to the light Roscrea pack, who showed uncommon dash in the loose.

Belvedere held a lead of 10 points at half-time, the outstanding score being a goal coolly dropped by Shiels, out-half. In the second half Duggan scored a try for the home team, to which Riordan replied with another for Belvedere.

For the winners Doyle and Shiels hit it off well at half-back, Shiels especially showing promise. Owens stood out in a middle line which combined well; Barry was sound at full-back, and forward, Carroll, Macauley and Tighe were most prominent. For St. Joseph's, Hogan at out-half repeatedly relieved by well-judged kicks; Duggan and Sweeney were best of the middle line, and Berney, Waring and P. Walsh most prominent forward.

Dr. J. Wallace, the old international, who has helped to train the Roscrea team, has brought them on in great style, and he refereed the match. Result:—

Belvedere College—1 dropped goal and 3 tries (13 points).
Mount St. Joseph's—1 try (3 points).

Teams:—

Mount St. Joseph's—M. Moynihan; Gs Whelan, J. Power, P. Duggan, P. Sweeney; F. O'Leary, T. Hogan; R. Berney, D. Sheeran, G. Waring, G. Hurley, P. Walsh, F. Walsh, T. Rabbitt and T. Donovan.

Belvedere College—F. Barry; B. Maher, J. Owens, D. Riordan, D. Maupee; J. Doyle, J. Shiels; C. Carroll, N. Macauley, P. Crean, P. Tighe, J. M'Grath, W. Scott, P. Mooney and R. Fox.

DUN'S HOSPITAL R.F.C.

The annual general meeting will be held in the Residents' Room on Wednesday morning, 4th inst., at 10.30 a.m.

CO. WICKLOW v. PLAYERS' A.C.—Played at Lansdowne road next Saturday, the following team has been selected to represent the Dublin Hospitals:—

Co. Wicklow won by 9 points to 8.

GOLF.

HOWTH CLUB ANNUAL DINNER.

The annual dinner of the Howth Golf Club was held at the Claremont Hotel, and Mr. J. W. Bourke, captain, presided over a large company. The club was proposed by Mr. J. A. Duffy, who congratulated the committee on the great success of their labours, and referred particularly to the work done by Mr. McMahon, hon. treasurer, and Mr. Hanlon, hon. secretary.

The Chairman, in reply, said the members had reason to congratulate themselves on the fact that they now possessed assets to the amount of £5,000, without incurring a liability. The latter was completely covered by the entrance fees, and the club was now in a very flourishing condition. A spirit of fellowship among the members which the officers and committee did all in their power to encourage.

A capital musical programme was contributed by Messrs. P. O'Toole, J. J. Carey, J. M. Dingle, Gerrard, W. J. Hanlon, M. Crowley, Dudley Stuart, W. Keegan, O'Keeffe, D. Finn, A. P. Healy, J. Doyle, — Hope and — Tyrell.

The match between the captain's and secretary's game resulted in a win for the secretary's team by two matches, and a signet ring was drawn as a prize amongst the winning team and was won by Mr. F. M. Stuart.

SUTTON.—Ladies' Branch—To-morrow, monthly medal; 18 holes, strokes.

PORTMOCK.—Ladies' Branch—To-day, monthly medal, 18 holes v. bogey.

RATHFARNHAM.—Ladies' Branch—Result of October "box":—Miss Mawdon, 54, 11½, 42½. Result of medal finals, played on 30th October:—A Division—Mrs. Marsh, 102, 17, 85; Mrs. Healy, 102, 16, 86. B Division, 109, 19, 90. B Division—Miss Mc. Marsh, 109, 19, 90. B Division—Miss Mc. Marsh, 109, 19, 90. B Division—Miss Mc. Marsh

ANDREW J. KEOGH'S SALES

VERY REV. JOSEPH CANON O'KEEFFE, P.P., DECEASED.

EXCELLENT FURNITURE AND APPOINTMENTS, OIL PAINTINGS, PLATED WARE, LIBRARY OF BOOKS, FORD FIVE-SEATER SEDAN CAR, 1925 MODEL, &c.

ON VIEW TO-DAY, 10.30 TO 4.30. SALE TO-MORROW, AT NOON AT ST. MARY'S, RATHFARNHAM.

SALES AT 10 LOWER ORMOND QUAY,

ON FRIDAY, 13TH NOVEMBER, AT 1.30.

TOWN OF DUNDALK.

WELL-SECURED ANNUAL PROFIT RENT OF £55

Arising out of the plot of ground on which stands the premises known as 1 Earl street, Dundalk, held (inter alia) under lease dated 23rd April, 1801, for 992 years from 1st May, 1800, subject to the yearly rent of £55 7/8, but fully indemnified against same by other premises, and sub-leased for a term of 877 years from 1914 at the yearly rent of £85, payable half-yearly. The tenant has a large interest in his holding, and the indemnifying premises are of considerable value, rendering this profit rent absolutely secure.

Conditions of Sale from
Messrs. CARTAN O'MEARA, CUSSEN and KIERAN, Solicitors, 27 South Frederick street, Dublin.

WELL-SITUATED FULLY-LICENSED PREMISES,

110 JAMES'S STREET (ADJOINING THE POST OFFICE).

LEASE 50 YEARS. RENT £80.

(Per instructions of the Owner, who intends to devote his attention to his other Licensed Premises).

The Premises consist of spacious Shop, well appointed for the Grocery and Spirit Business; large Store at end of Shop, 50 feet by 30 feet, and Bottling Store, 30 feet by 25 feet. Electric light all through Premises.

The dwelling accommodation, to which there is a private entrance, is commodious, and consists of six large rooms, kitchen, with Frugal range, scullery, trough, h. and c.; large bathroom, h. and c., hand basin, and w.c.

There is an extensive plot at rear, with gate entrance, which adds materially to the value of the premises, measuring over 100 feet by 35 feet, and which could be easily converted into garage at very small outlay; also stable, hay loft, and coach house, recently built by the owner.

This Property, which adjoins the cooperage department of Messrs. Guinness, is in excellent condition, a considerable sum of money having been recently expended thereon. There is scope for the development of the present substantial trading, under the supervision of a resident proprietor.

May be viewed daily from 2 to 5 o'clock on production of Card to View.

Further particulars and Cards to View from AUCTIONEER.

Conditions of Sale from Messrs. ROGER GREENE and SON, Solicitors, 11 Wellington quay.

SUBURBAN LICENSED PROPERTY,

283 AND 285 RICHMOND ROAD, FAIRVIEW.

LEASE 200 YEARS FROM 1895. HEAD RENT £50. P.L.V. £45.

(By direction of Mr. L. F. Betts, who intends devoting his attention to his dairy farm).

An attractive well-built Property, having separate entrance to well appointed and spacious Spirit Bar and Bar Parlour; yard, with bottling and draught beer store and invatory accommodation; also an extensive garden. The residential portion has hall door entrance, and comprises drawingroom, dining-room, three bedrooms, bathroom, with hand basin (h. and c. supply), kitchen, and two other apartments.

This is an old-established premises, well situated in a locality which has undergone many improvements, and is the only ordinary licensed house on Richmond road.

Conditions of Sale from Messrs. HETTLE, O'BRADAIGH and PROUD, Solicitors, 22 Eustace street.

ANDREW J. KEOGH, AUCTIONEER, 10 LOWER ORMOND QUAY.

JAMES H. NORTH & CO.'S SALES.

SALE TO-DAY (TUESDAY), AT 2 P.M., At 110 GRAFTON STREET,

MYTILENE, AILESBURY ROAD.

One of the finest Residences in the Pembroke Township, standing detached on about 2 acres of ground. Frontage to Ailesbury road about 200 feet, depth from front to rear about 400 feet. House built and finished regardless of expense, and contains basement. Excellent out-offices in enclosed yard. The grounds have been well laid-out and planted with sheltering trees and flowering shrubs. The entire forms a choice residence, leaving little to be desired, either in position, condition or surroundings.

Held direct from the Earl of Pembroke for 150 years, subject to the nominal ground rent of £4 16/- per annum. Immediate possession to purchaser.

Messrs. W. R. MEREDITH and SON, Solicitors, 39 Molesworth street.

70 PALMERSTON ROAD, RATHMINES.

Semi-detached House, in perfect condition, with possession to purchaser. Contains: 2 reception rooms, 3 bedrooms, maid's room, kitchen, with close range; New World cooker, auxiliary gas heater, pantry sink and geyser, store-room, with shelves; 2 w.c.'s, porcelain bath, with hot and cold supply; garden, 2 greenhouses, room for garage; laneway at rear. Held for 800 years, subject to £5 per annum.

Messrs. JAS. H. McLOUGHLIN and SON, Solicitors, 18 College Green.

21 DRUMCONDRA PARK, DRUMCONDRA.

Clear Possession. Modern House, containing sittingroom, 3 bedrooms, dininggroom, bathroom; with hot and cold wash-hand basin, heated linen press; w.c. all rooms recently decorated. One minute's walk from tram; fare 1d. to Pillar. Lease 120 years unexpired. Head rent, £4 per annum.

J. J. MACKENZIE, Solicitor, 113 Stephen's Green.

SALE TO-DAY (TUESDAY), 33 WATERLOO PLACE.

FURNITURE AND EFFECTS.

ON VIEW FROM 10 a.m. SALE 12 O'CLOCK.

SALE THURSDAY NEXT, 5TH NOVEMBER. 29 WALTHAM TERRACE, BLACKROCK.

FURNITURE AND EFFECTS. VIEW MORNING OF SALE.

DELIVERY AFTER SALE.

JAMES H. NORTH & CO., AUCTIONEERS, 110 GRAFTON STREET.

JAMES J. SCANNELL'S AUCTIONS.

TO-MORROW (WEDNESDAY), NOVEMBER 4, AT 4 BACHELOR'S WALK,

SALE OF VERY EXTENSIVE COLLECTION OF HIGH-CLASS FURNITURE, PIANOS, CARPETS, &c., &c.

Comprising:—French Ormolu-mounted Drawingroom Cabinet, with Overmantel to match; 9-Piece Drawingroom Suite, upholstered in silk, with set of loose covers; Antique Bureau, with shaped inside fittings; six Antique Sheraton Chairs, covered in tapestry; 5ft. Cylinder-top Writing Desk, two 3ft. Curved Mahogany Break-front Wardrobes; Mahogany Dressing Chest; 4ft. Mahogany Break-front Bookcase, 5ft. Carved Walnut Drawingroom Cabinet, two 6ft. Mahogany Mirror-back Sideboards, two Mahogany Pedestal Sideboards; Turkey Carpet, 24ft. x 12ft., practically new; Donegal Carpet, 16 x 12; eight Seamless Axminster Carpets, sizes 12 x 10, 12 x 10.6, and 13.6 x 12; 3ft. Fitted Axminster and Brussels Stair Carpet, 22½ inches wide; 4ft. Mahogany Bedroom Suite, 5ft. Carved Oak Bedroom Suite, 4ft. Walnut Bedroom Suite, with robex mirrors to Dressing Chest; three Satin Walnut Bedroom Suites, 4ft. Walnut and Burr Bedroom Suite, three Mahogany Chests Drawers, two Mahogany Telescope Dining Tables, Case of Cutlery, Breakfast Dish; handsome Persian Rug, 7-Piece Dininguroom Suite, in American leather; several Oil Paintings, Etchings, and Coloured Prints; French Marqueterie Drawingroom Writing Desk, Chippendale Gilt Overmantel, Walnut, Oak, and Mahogany Overmantels; Oak and Walnut Hall Stands, 10ft. and 8ft. Mahogany Dining Tables, eight Mahogany Centre Tables, several Rooms of Linoleum, 60 Mahogany Dininguroom Chairs, upholstered in Morocco, American leather, and hair rearing; three Settees and six Arm Chairs, upholstered in cord, suit waterrooms; Billiard Seat, upholstered in saddlebags; Boudoir Grand Piano, by Pigott; Upright Pianos by Collard and Collard and Pigott; handsome Pierced-front Fender, Brass Curbs and Fire Irons; Couches and Easy Chairs; Stained Wardrobes, Dressing Chests, and Marble-top Washstands; Kitchen Furniture and Utensils; Ford Motor Car, touring, in perfect order, and a large quantity of Miscellaneous Household Requisites.

SALE AT 1 O'CLOCK. ON VIEW TO-DAY.

BANBRIDGE, CO. DOWN.

ESTATE OF JAMES SCOTT, DECEASED.

HIGHLY IMPORTANT EXECUTORS' SALE BY PUBLIC AUCTION, AS A GOING CONCERN, OF OLD-ESTABLISHED WHOLESALE AND RETAIL

GROCERY AND PROVISION BUSINESS AND EXTENSIVE PREMISES,

HELD FOR EVER FREE OF RENT.

WE have been instructed by the Executors of the above TO SELL BY AUCTION, ON THE PREMISES,

ON TUESDAY, 10TH DAY OF NOVEMBER, 1925, AT THE HOUR OF TWO O'CLOCK P.M.

ALL THOSE EXTENSIVE PREMISES, situate on the east side of BRIDGE STREET, BANBRIDGE, with the large Shop and Dwellinghouse, store, Stables, Lofts, Yards, Garden, etc., held under a grant for ever free of all rent, with the good-will of the Grocery and Provision Business carried on therein for over fifty years.

The Premises, situate on the main road from Belfast to Dublin, in the Main street and best business part of the town, are modern, three storey, very substantially built, and contain:—Large up-to-date shop, drawing, dining and sitting rooms, three bedrooms, two attics, bathroom, w.c., servants' room, kitchen, scullery separate hall door; large yard, with cartway entrance from Main street, stabling for eleven horses, coal-house, extensive lofts and stores, with large enclosed yards, and a flower and vegetable garden planted with fruit trees. Electric light has been recently installed throughout the entire Premises.

This well-known business, extensively and profitably carried on for over half a century, offers a rare opportunity to intending purchasers.

The Stock-in-Trade, Horses, Vans etc., will be taken at a valuation.

Terms—One-fourth of the purchase price at time of Sale; balance on completion.

For further particulars as to Title and permission to view, etc., apply to

FRYAR and GORDON, Solicitors, Banbridge and Dromore.

R. SHOOTER, AUCTIONEER, BANBRIDGE.

SALE THIS DAY.

OLD SILVER AND BIJOUTERIE.

BENNETT and SON, LIMITED, BEG TO ANNOUNCE THAT THEY WILL SELL BY AUCTION, with the Consent of THE TRUSTEES OF HIS GRACE THE DUKE OF LEINSTER,

AT THEIR GALLERIES, 6 UPPER ORMOND QUAY, DUBLIN, ON THIS DAY (TUESDAY), NOVEMBER 3RD, 1925,

ABOUT 6,000 OUNCES OF OLD IRISH AND ENGLISH PLATE, TOGETHER WITH

A COLLECTION OF FRENCH GOLD AND JEWELLED BOXES, AND OTHER BIJOUTERIE

REMOVED FROM CARTON, CO. KILDARE, AS ALREADY FULLY ADVERTISED.

Sale commences with the Silver at 1 o'clock precisely. Purchasers pay 5 per cent. Auction Fees.

BENNETT & SON, LIMITED, M.I.A.A., AUCTIONEERS AND VALUERS, 6 UPPER ORMOND QUAY, DUBLIN.

DESIRABLE SEMI-DETACHED RESIDENCE, WITH POSSESSION,

No. 9 SANDYMOUNT AVENUE, BALLSBRIDGE.

TO BE SOLD BY PUBLIC AUCTION,

AT 8 PARLIAMENT STREET,

ON WEDNESDAY, 11TH NOVEMBER 1925, AT 1.30, O'CLOCK.

The above Residence, held under lease for 250 years, from the 30th November, 1863, subject to the yearly rent of £4 3s. 0d. Poor Law Valuation £22.

Contains—Drawingroom, dininguroom, 3 bedrooms, maid's room, bathroom (h. and c.), and w.c.; kitchen, scullery, pantry; good garden; tool house, &c., and plot in front. Side entrance.

ON VIEW EACH DAY, FROM 12 TO 3 O'CLOCK.

Conditions of Sale from Messrs. MICHAEL S. BERGIN and CO., Solicitors, 56 Parnell Square.

Cards to view from

P. J. BYRNE, AUCTIONEER, 8 PARLIAMENT STREET.

SALE TO-DAY & TO-MORROW, AT 12 NOON DAILY.

GAINSBORO' HOUSE SALEROOMS.

EXCEPTIONALLY FINE COLLECTION OF ANTIQUE AND MODERN HOUSEHOLD FURNITURE AND APPOINTMENTS,

THE PROPERTY OF MISS F. M. ADAIR, AND FOR OTHER ACCOUNTS.

WM. MONTGOMERY & SON WILL SELL, BY PUBLIC AUCTION, ON THE PREMISES, 24 SUFFOLK STREET, ON THE DATES MENTIONED, THE FOLLOWING:—BOUDOIR GRAND PIANO, BY COLLARD AND COLLARD; 30-LIDDE CABINET GRAMOPHONE AND ANOTHER, BOTH IN MAHOGANY CASES; FINE GRANDFATHER CLOCK, BRASS DIAL, 10 REPEATING CASE; SET (4 O 2) DOWN CHIPPENDALE-STYLE MAHOGANY CHAIRS, OLD IRISH CHIPPENDALE TABLE, 20" x 20"; Set of 12 Mahogany Dining Chairs, in Velvet; Sheraton Knee-hole and Pedestal Writing Tables, DRAWINGROOM SUITE, IN TAPESTRY (COMPRISING 1W UNEXCEPTIONAL PAIR DIVAN AND 4 SMALL CHAIRS); Walnut and Mahogany Dining Tables, Set of 9 Georgian Mahogany Chairs, Pair Buhl China Cabinets, CHIPPENDALE MIRROR (CARVED AND GILT WOOD FRAME), Venetian Mirror, and Miscellaneous Property, as already Fully Advertised. Purchasers to pay 5 per cent. Fees.

WM. MONTGOMERY & SON, M.I.A.A., AUCTIONEERS & VALUERS, GAINSBORO' HOUSE, 24 SUFFOLK STREET, DUBLIN.

HOUSES AN. LANDS.

DOCKRELL LIMITED, M.I.A.A.

AUCTIONEERS AND VALUERS,

38 & 39 STH. GT. GEORGE'S ST.

EXPERIENCED VALUERS FOR PROBATE, ACQUISITION OF PROPERTY, LAND VALUATION, DIVISION OF PROPERTY, SALES AND LETTINGS.

To Heads of Nursing Homes, &c.—FOR SALE, a Block of two spacious Residences, fully equipped as Highclere Nursing Home. Can be Sold with or without equipment. Apply to Dockrell Limited, South Great George's street.

Palmerston Park—AN ATTRACTIVE NON-BASEMENT HOUSE FOR SALE at reduced price, containing 3 reception, 5 bedrooms, maid's room, h. and c. bath, garden, side entrance; rent, £65; lease, 900 years; price, £1,800. Apply Dockrell Limited, South Great George's street.

Monkstown—FOR SALE, PRICE £1,650—A very attractive House, in the best position in Monkstown, overlooking beautiful gardens. The House is double-fronted, containing 3 sittingrooms, 4 bedrooms, 2 maids' rooms, hot and cold bath, pantries, garden and motor house. There are splendid views of sea and Dublin Mountains; low head rent; long lease. Seen on Order to View from Dockrell Ltd., South Great George's street.

DOCKRELL LIMITED, 38 & 39 STH. GT. GEORGE'S ST.

HOUSES AND LANDS.

JAMES H. NORTH & CO., 110 GRAFTON STREET.

Clontarf, Castle Avenue—PRICE, £1,050. A House choicely decorated and fitted with electric light; contains two sittingrooms, four bedrooms, bathroom, etc. Apply James H. North and Co., 110 Grafton street.

Chapelizod—PRICE, £600. Dwellinghouse and garden, subject to only 1/- per annum. Possession to purchaser. Apply James H. North and Co., 110 Grafton street.

Clonskeagh—VERY ATTRACTIVE HOUSE, held for over free of rent; has exceptionally good garden, greenhouse, and garage; electric light and gas laid on. Price, £2,700.—James H. North and Co.

Kildare—FOR THE HUNTING SEASON. To be Let, an exceptionally attractive Residence near Sallins; has fine garden, and is well found and appointed in every respect. Apply James H. North, 110 Grafton street.

JAMES H. NORTH & CO., 110 GRAFTON STREET.

FOR SALE, FREE OF RENT,

SUBSTANTIALLY BUILT DWELLINGHOUSE, in Templepatrick, Co. Antrim, containing 2 reception rooms, 5 bedrooms, kitchen, scullery, etc., enclosed yard, office houses. If desired, about two acres of land can be had with house.

Two minutes' walk to railway station. Bus service also convenient.

Apply to Messrs. JOHN COURTNEY and CO., ACCOUNTANTS, 61 ROYAL AVENUE, BELFAST.

AUCTIONS.

SALE THIS DAY, 12 O'CLOCK—FURNITURE AND EFFECTS.

GAELS' HOTEL, 33 LOWER O'CONNELL STREET.

WE have been favoured with Instructions to SELL BY AUCTION, on the Premises, on the above date, the Entire Furniture and Appointments, comprising briefly—Chesterfield Bed Sofas, Divan and Easy Chairs, Sheraton Jardiniere Stands, Inlaid Mahogany Occasional Tables, Club Fenders, Brass Fire Suites, Oval Gilt Mirrors, Oil Paintings, Cane Chairs, Mahogany Escretoire, Bronze Clock Suites, Inlaid Mahogany and Satin Walnut Bedroom Suites, Combined Toilet Table, Bentwood Chairs; large quantity of new Bed Linen and Blankets, Eider Down Quilts; Axminster Carpets and Stair Carpeting, Brass Angle Stair Rods, Table Glass and China; new Enamel Bath and Geyser, I. and G. Partition Sheeting, Doors and Frames, and Glazed Office Enclosure. Terms—Cash and 5 per cent. Fees.

BATTERSBY & CO., AUCTIONEERS, 39 WESTMORELAND STREET, DUBLIN.

SALE TO-DAY AT 12 O'CLOCK, 123 LOWER BAGGOT STREET.

HALL FLAT, No. 1 ONLY.

TO-DAY (TUESDAY), 3rd NOVEMBER.

AUCTION SALE of ALMOST NEW MODERN FURNITURE, PIANO and GRAMAPHONE, etc., of best Quality, and in New Condition, comprising briefly—Fine Upright Bishop Piano, iron frame, ebon. case; Cabinet Gramophone and Records; Inlaid Slope Front Mah. Secretary of Drawers, Brass Indian Coffee and Occasional Tables, Chesterfield Couch and Pair Down Easy Chairs, Jacobean Oak Mirror-back Sideboard, 2 Gate Leg Dinner Tables and 4 Dining Chairs and 2 Carvers; Oak Hall Table, Chairs, and Mirror; Dinner Ware, Electric Standard Lamp, Vases, Copper Fender, Coal Box, Dogs and Green; Various Axminster and Indian Rugs, Pictures, Easy and Wicker Chairs, Deck Chair, Ottoman Couch, 2 White Enamel Bedroom Suites, with Double and Single Bedsteads to match; Oak Duchess Toilet Tables and Bedsteads, Spring and Hair Mattresses, Eiderdowns and Bedding, 2 Skeleton Wardrobes, Toilet Ware, Lace and other Curtains, Kitchen Dresser and Utensils, Mat Safe, Lawn Mower, etc. On View This Morning, 10 till 12. Sale To-day (Tuesday), 3rd November, at 12 o'clock. Delivery immediately after Sale. Purchasers to pay 5 per cent. Auction Fees.

JAMES ADAM & SONS, Auctioneers and Appraisers, 17 MERRION ROW and 19 STEPHEN'S GREEN.

STORE CATTLE AUCTION

EVERY THURSDAY. ENTRIES INVITED.

A DRAFT of 64 FORWARD STORE BULLOCKS, from the Right Hon. the Earl of Iveagh's Farms in Co. Galway, and 4 CHOICE SPRINGING HEIFERS, will be included in next Thursday's Sale.

GANLY, SONS & CO. USHER'S QUAY, DUBLIN.

TWO LARGE SECOND-HAND MARBLE MANTELPIECES

TO BE SOLD FOR a Customer AT BARGAIN PRICES.

MAGUIRE & GATCHELL, LTD., DAWSON STREET, DUBLIN.

DOCKRELL LIMITED, M.I.A.A.

FURNITURE AUCTION, THURSDAY NEXT, 5th NOVEMBER.

18 EMORVILLE AVENUE, S.C. ROAD.

THE House having been Sold, we are instructed to Sell the Entire Contents, including:—Carved Mahogany Enclosed 6ft. Sideboard, with mirror back; Enclosed Mah. Bookcase, with press under; 9-Piece Drawingroom Suite, in stamped velvet; do. Dininguroom Suite, in leather cloth; Mahogany Dininguroom Table, with screw expanding frame; also small do., Inlaid Walnut Oval Table, heavy Mahogany-framed overmantel, Mirror, Walnut, framed do., Whatnot, Brussels Carpet; Brass-mounted Curb and Brasses, Whatnot; Engravings, Axminster Stair Carpet, Mahogany Cabinet, Mahogany Chest of Drawers, Stained Wardrobe, Double and Single Beds and Bedding, Mahogany Washstand, Enamel and Oak Hall Stand, Pair Mahogany Hall Chairs, Pair French Vases, Table Glass and China, Mangle, Dresser, and Kitchen Furniture and Utensils; Linoleums. On View on Morning of Sale from 10 o'clock. The Auction will commence at 12 o'clock.

DOCKRELL LIMITED, M.I.A.A. Auctioneers and Valuers, SOUTH GREAT GEORGE'S STREET, DUBLIN.

KINSELLA & SONS (BRAY) SALES.

ON THURSDAY NEXT, NOVEMBER 5th, At "THE AUCTION MART," 25 FLORENCE ROAD, SALE OF HOUSEHOLD FURNITURE, Also 2 SEATER MOTOR CAR, PONY, VAN and HARNESS, WIRELESS SET, INCUBATOR, Etc.

ON THURSDAY, 12th NOVEMBER, Nice Compact House, No. 6 LORETTO TERRACE, By Auction, on the Premises.

Seven rooms. Lease 800 years. Rent £4 per annum.

HOUSEHOLD FURNITURE same date. Fuller particulars later.

GEOGHEGAN LIMITED.

Sale of Richard Geoghegan's Stock Goes On.

Big Lots of Shirts, Pyjamas and Underwear.

FLANNEL SHIRTS—Neat stripes on white ground and self colours, about 20 dozen. Sizes 1 to 7. A chance for buyers who can pick the best. All one price - 12/6

VIYELLA FLANNEL SHIRTS—A choice selection of very fine shirts. Sizes 1 to 8. 7 dozen only. One Lot 14/6

MEN'S PYJAMA SUITS—Wool and cotton mixtures, garments that wash and wear well. 5 dozen. One price 16/6

MEN'S PYJAMA SUITS—A big lot of high-grade, soft finish flannel pyjamas, all sizes. Wonderful value. One price - - - - - 19/6

MEN'S SOFT DRESS SHIRTS—Remains being cleared. Sizes 4, 5, 6, 7 only - - - - 2 for 10/-

MEN'S WHITE SWEATERS—About 4 dozen in two lots - - - - - 5/- and 10/-

MEN'S PULLOVERS—Some really beautiful garments, selected from the world's finest manufacture, including Irish-hand knitted Fair Isle designs. The whole stock—about 40 dozen—made up in two lots - 16/6 and 22/6

Some of these Pullovers retailed at 63/-

KNITTED TIES—Remains of last week's lot of real silk knitted ties at 2/6; being cleared now 2 for - 3/-

MEN'S OVERCOATS—Still a good selection remains of the 400 light, medium and heavy winter overcoats offered at 70/-. This lot is much appreciated.

MEN'S RAINCOATS—Gaberdines, Egyptians, trench coats, &c., retailing at 4½ and 5 guineas. One price 60/-

Men's Suits, Leather Overcoats, Golf Hose, Gloves and Collars, held over until Next Week

GEOGHEGAN LTD., 39 NASSAU STREET.

W. J. KELLY, Managing Director.

Evening gown in eau-de-nil georgette with velvet rosettes and jumper suit in patterned velvet.

Slyne & Co. Ltd.

71 Grafton Street, Dublin.

Switzer's

FOR EVERY NEW AND BECOMING FASHION

Varied as are the desires of Woman in matters of Dress, they can one and all be completely gratified at SWITZERS—and at little cost. If a personal visit is not possible, Patrons may order by Post with absolute confidence. SWITZERS beautifully-illustrated Fashion Book will be sent Post Free on request.

100. Reliable WATERPROOF COAT in Leatherette with soft Bouverteen back. Guaranteed not to crack. In Green, Brown, Saxe, Red, Fawn, and Navy. Special value. Price £2 9/6

Delightful Little WOOLLEN TWO-PIECE COSTUME in Tan, Blue and other shades. 7½ GNS.

A very attractive COAT FROCK of Navy Serge, with Godet Skirt. Collar and Frechue are of Crepe-de-Chine £3 19/6

3382. MODERATELY PRICED COAT with new flared effect, half lined Silk, trimmed Fur collar, in shades of Blue, Green, Brown, and Black. Price 6½ GNS.

R. 701. FINE QUALITY CASHMERE WRAP with mottled design. Colours: Grey, Red, Covert, Saxe, Putty and Brown. Price 15/6 each.

Other Cashmere Scarves at 10/6 and 12/6.

3065. DAINTY EVENING WRAP in Moiré Silk, reversible, in all smart pastel shades. Price ..... 5 GNS.

R. 3 FANCY WOOL CARDIGAN COAT with Pockets. In Putty, Tan, Mastic, Red, and Black/White. Price 12/11

No. 2. TAN AND GREY DERRIKIN GLOVE, fancy gauntlet and tassel to pull on. Per pair 14/11. Also stocked in Tan Cape. Per pair 15/11

No. 4. A very practical VELOUR HAT which can be adapted to any shape. Suitable for girl or matron. Price 45/9

No. 6. LONG GAUNTLET NATURAL GOAT GLOVES, leather palms, fleece lined. Per pair 26/9

No. 3. Very attractive FUR FELT MAT, trimmed with strappings of Felt. In a wide range of colours. Price 29/6

No. 4. HEAVY PIQUE SUEDE GLOVES with strap at wrists. Shades: Tan, Beaver, Grey, and Black. Per pair 10/6

SWITZER & CO., LTD. GRAFTON STREET, DUBLIN

APARTMENTS TO LET CONTINUED.

APARTMENTS, Furnished; suit ladies, gentlemen, or married couple; central.—126 Cabra Park.

AT 20 Earlsfort terrace—Beautifully Furnished Room, central, exclusive. 'Phone, Dublin 875. 2 E

A BED Sittingroom, front hall door; suit gentleman dining with C.C.—No. 5 Northumberland road.

BED Sittingroom, well Furnished; Attendance.—5 St. Mary's road, Ballsbridge. 29 B

BALLSBRIDGE—Comfortable Bedrooms and Sitting room, Partial Board.—142 Pembroke road, Ballsbridge. 2 E

CONVENIENT Baggot street—Drawingroom Flat (Unfurnished, 30/- weekly.—A 735, this office. 30 C

COMPACT Furnished Flat, all requirements, Monkstown; 25/- weekly.—A 689, this office. 30 C

COMFORTABLY Furnished Room, in nice house, Terenure, with attendance (board optional, hot bath; no other lodgers); maid kept.—A 759, this office. 31 B

DRAWINGROOM and Bedroom, Unfurnished, water on flat.—148, Irish Times Branch Office, Ranelagh.

ELDERLY lady or gentleman—Comfortable House offered, retired nurse's semi-detached modern house; good cooking; garden; Terenure.—A 586, this office. 28 B

FURNISHED self contained Flat; sitting, two bedrooms, bath, kitchenette.—179 Botanic road. Seen from 4 to 6 o'clock.

FURNISHED Bedroom and Sittingroom, bathroom; 30/—90 Strand road, Sandymount. 29 B

FURNISHED quaint—bed Sittingrooms, well Furnished; Attendance; Restaurant. Telephone 3164. A 679, this office. 30 C

FURNISHED, Let Ranelagh, two Rooms, one large, front.—A 695, this office. 30 C

FURNISHED Hall Flat to Let, 3 months, Fitzwilliam square; suit gentleman only self contained; 4 rooms, bath, kitchenette, maid's room.—A 764, this office. 31 D

FURNISHED Bedroom and Sittingroom to Let; no other boarders; 17/6 weekly (near Ailesbury road).—A 857, this office. 2 E

FLAT, Unfurnished or Partially Furnished, to Let; 3 rooms; strand road, Sandymount.—A 867, this office. 2 E

FURNISHED Flat or Half House, Ballsbridge; five minutes from train and tram. Address "Z 404, Flat," this office. 2 E

FLATS, Unfurnished, three and five apartments; bathroom, electric light.—55 Lower Baggot street. 2 E

FRONT Room, Furnished, suit one or two business ladies or elderly couple; private house; I.C.; moderate; convenient to Park.—A 889, this office. 2 E

FLAT, Furnished, Upper Ely place, overlooking gardens; electric light, telephone; very central; suit business girls or married couple.—A 894, this office. 2 C

FURNISHED Flat, with gas cooker and kitchenette, on tram line; 25/- weekly.—3 Brighton terrace, Sandycove. 2 E

FLATS, Unfurnished; suit two: Houses and Flats Wanted.—Offices, 64 Blessington street. 2 E

HALL, Flat, Furnished, bedroom, sittingroom, kitchenette, gas stove, exclusive bath, garage.—2 Upper Leeson street. 30 C

HIGH class Board Residence; comfortable; moderate. 31 B

LADY, having charming refined home, would take in two young Ladies as Paying Guests. Dublin suburb; moderate.—A 679, this office. 29 B

LARGE front combined Room, suit two gentlemen; Partial Board; tram line, Ranelagh.—A 771, this office. 31 B

LARGE Bedroom, Sittingroom, and Kitchenette to Let, excellently Furnished and comfortable; sandymount; moderate.—A 865, this office. 2 A

ONE or two business Men, to Share Flat; moderate. 57 Lower Beechwood avenue, Ranelagh. 29 B

ONE large Bedroom (or two), Sittingroom, partly Furnished, convenient to tram; good locality, Rathmines; electric light and gas cooker, full use of kitchen, bath and garden; refined people; 25/- weekly.—R Q 95, Irish Times Branch Office, Rathmines.

RATHGAR—Furnished Bedroom, Sittingroom, use of kitchen cooker, bath; suit two ladies or married couple; terms, £1 1s weekly.—A 903, this office.

RATHMINES, 134 Leinster road—Large Front Combined Room; hot bath; dining out. 2 C

SUITABLE Lodgings for respectable servants; moderate.—Mrs. Elsted, 4 Mespil Cottages.

SELECT Furnished Apartments, South side; partial Board optional.—Miss Clifford, 5 South Frederick street.

TWO Ladies, with well kept house, can take Lady Paying Guest; moderate.—153 Irish Times Branch Office, Ranelagh. 29 B

TO Let, Unfurnished self contained Flat, on Strand road, Merrion, 3 bedrooms, sittingroom, 2 bedrooms, bath (h. and c.), lavatory, and kitchen, with separate Laidoor.—Matheson, Ormsby, and Prentice, 16 and 17 Lower Sackville street, Dublin. 30 C

TWO Paying Guests received private family, Dublin; good cooking; pleasant home; highest references given; moderate.—T 60, Irish Times Branch Office, Kingstown. 1 D

THREE Ladies or Gentlemen can have very comfortable Apartments, private sittingroom (front), partial board; very reasonable; Sandymount.—A 866, this office. 2 A

TRAINED Nurse, Protestant, offers comfortable Home; suit invalid or elderly married couple; good food and care; 35/- weekly; South suburbs. Address "Z 483, Nurse," this office. 2 C

UNFURNISHED Flat, 3 rooms and kitchen; Clontarf, select neighbourhood; sea front; detached; quiet.—A 524 this office. 28 C

UNFURNISHED Flat, 4 rooms, Rathmines.—A 766, this office. 31 D

UNFURNISHED—Two Front Rooms, usual conveniences; adults, Protestants.—Fairhaven, Landor terrace, Booterstown. 2 D

UNFURNISHED Drawingroom Flat, two large rooms and kitchenette, £72. Apply 56 Pembroke road.

UNFURNISHED or partially, two nice Rooms, ground floor.—53 Northumberland road, Ballsbridge.

WAITING Patients received by experienced Woman, good references, home comforts, in select locality. A 502, this office. 29 B

WELL Furnished, self contained, newly decorated Flats, gas and electric light: North side.—A 671, this office. 30 C

YOUNG Lady can have nicely Furnished Bedroom, use Sittingroom, with private family, with or without partial board.—A 743, this office. 31 B

18 PEMBROKE road—Superiorly Furnished Bed and Sitting Rooms, electric light, bath. 2 E

19 LOWER Pembroke street—Apartments offered, single or married; suit ladies; partial. 2 B

47 SANDYMOUNT road—Furnished Apartments, Bed Sittingroom, use of bath and kitchen. 2 C

APARTMENTS WANTED

AN old Lady (active), with some means, requires a little care, wishes a comfortable Home, with a Protestant family; South side preferred.—A 853, this office.

BUSINESS Gentleman (Principal) requires Bedroom, Sittingroom, electric light, bathroom; full board (lunch essential); South side.—A 880, this office. 2 E

APARTMENTS WANTED CONTINUED.

ELDERLY lady, not very strong, but active, requires Board (residence in quiet family, Protestants; good cooking and cleanliness essential; terms moderate; Rathmines or Ranelagh.—220, Irish Times Branch Office, Ranelagh. 1 B

ELDERLY couple require sunny Front Sittingroom; Bedroom 2 beds, cooking attendance; 25/- week; South side.—R O 98, Irish Times Branch Office, Rathmines.

IMMEDIATELY—gentlewoman (Protestant) requires Bedroom, Kitchenette, own meter; 10/- weekly; Pembroke.—A 877, this office.

LADY, Civil Servant, requires Full or Partial Board, in select Boardinghouse or Private Hotel; central. A 847, this office. 2 C

TWO Gentlemen, Civil Servants, require Bedrooms (or large single bedroom) and private Sittingroom, with Attendances.—A 846, this office.

TWO young Ladies require Board in Refined Room and Sittingroom, attendance, moderate, monthly terms, Rathmines district.—R O 96, Irish Times Branch Office, Rathmines.

TWO young business Ladies desire Board Residence, share bedroom separate beds; comfortable home; central; state terms, monthly.—A 879, this office.

WANTED, small Furnished Flat, self contained, Baggot street vicinity; state lowest terms.—A 779, this office. 31 B

WANTED, Unfurnished, self contained Flat, three rooms, kitchenette, bathroom, etc.; South city preferred; rent £50 £60; half House might suit. Address "Z 452, Flat," this office. 1 D

WANTED by ladies civil servants, small Unfurnished Furnished House or Cottage; moderate rent. Reply, stating particulars and rent. A 773, this office. 31 D

WANTED, self contained Furnished Flat, two bedrooms, sittingroom, and kitchenette; central; moderate.—A 820, this office.

WANTED, Man and Wife, preferably Army or other pensioner, to look after old gentleman (invalid); cottage or small house in Dublin or suburbs would suit; no skilled attendance necessary; liberal terms for suitable home.—A 902, this office.

SEASIDE AND COUNTRY.

HOUSES TO LET AND WANTED.

AT Dalkey—Attractive, Furnished House to Let for 12 months or longer, only at £130 per annum; 2 reception, 4 bedrooms, servant's room, hot bath; lovely views. Apply Dockrell Limited, South Great George's street. 31 C

BUNGALOW and Cottage to Let near Greystones. Particulars from D., Greyfort, Kilcool, Wicklow. X

DALKEY—Advertisements (Prepaid) for Irish Times can be handed in at Mr. Winnett's Newsagency and Stationery, 20 Castle street, Dalkey, up to 3.45 p.m. for insertion in the following day's Paper. X

GREYSTONES—To Let, Furnished, nice small House from December, for winter months; bath, electric light, garden; careful tenants only; no children. £3 monthly. Address "Z 451, House," this office. 1 B

HOUSE to Let, Furnished, near Dalkey; 5 apartments; 6 months or longer. Apply, letter only, Walton, Kingstown. 2 E

MALAHIDE—Furnished House to Let for winter months. Apply Mrs. Howard, New street. 2 E

PRIVATE House to Let Furnished, one minute's walk from Raheny Station. Address "Z 444, House," this office. 31 D

SANDYCOVE—Comfortably Furnished House, on sea front, close trains, trams, to Let immediately, until December 14; very moderate.—A 675, this office. 30 C

TO Let in Queen's Co., 4 roomed House, in nice locality; rent 5/- weekly.—A 768, this office. 31 B

WANTED, small House, Furnished or Unfurnished; south Johnstown vicinity, or within five miles Naas. Particulars A 612, this office. 29 B

WANTED, detached Residence, with few acres, in Bree neighbourhood, to Purchase.—Arthur Jones, Son, Auctioneers, Greystones. 29 B

WANTED, House, good repair preferably Clarinda Park, between Blackrock, Kingstown.—30, Walton's, Kingstown. 30 C

WANTED, Bray, to purchase, one or two small Cottages; possession.—Arthur Jones, Son, Auctioneers, Greystones. 1 D

APART